Provincial Library Dec 54

The Vulcan Advocate

"Serves the Heart of Southern Alberta's Wheat Belt"

42nd Year, No 24 — THE VULCAN ADVOCATE, THURSDAY, JANUARY 27, 1955 — Subscription $2.50 a year in advance

District News

From Our Correspondents

ENSIGN

Calgary visitors last week were: Mr. and Mrs. Bill Turley and Billy, Jim Elston, Mrs A. Paton, George Churchill, Mr. and Mrs. B. Brown, Mr. and Mrs. N. Flebotte, Mr. and Mrs. G. Flebotte, and Miss Stella Vigneux.

Mrs. Prentice, who has spent the past month in Vancouver, B.C., visited a few days last week at the home of her daughter, Mrs. Jack Hunter, before returning to her home at Milo.

E. K. Brown, F. Nolte, and B. Brown attended the cattle sale at Calgary last Friday.

Mr. and Mrs. Jack Hunter and family were Sunday dinner guests at the Fritz Mason home at Farrow.

Mr. and Mrs. Harry Brown of Okotoks were Sunday visitors at the George Flebotte home.

Mr. and Mrs. Gladdery, and Allen of Pincher Creek spent two days at the Jack Hunter home, Mrs. Gladdery being Jack's sister.

Irvin Dugdale who is employed with an oil company at Edson is at present spending a few days with his family in Ensign.

Mrs. B. Larsen, Mrs Harold Hansen, Anna Brown and Mrs. T. Howlett, all of Ensign, took part in the Ladies Bonspiel at Vulcan.

Sunday visitors at the home of P. J. O'Dwyer was Mrs. Fisher's daughter and son-in-law, Mr. and Mrs. Thompson and girls of Calgary.

The Cultural and Athletic Association held their monthly meeting on Jan. 21st. after which Commodore Allen showed films that were enjoyed by a good crowd. Later, lunch was served. A vote of thanks is extended to Mr. Allen for showing his films.

LOMOND

Mr. and Mrs. L. L. Tolley were week end visitors in Three Hills.

The Lomond hockey team motored to Carmangay on Sunday where they played a tie game. One of the Lomond boys, Walter Domolewski, was injured and in the local hospital overnight.

A very large number attended the wedding dance of Mr. and Mrs. Gerald Barnett held at Badger Lake on Friday evening of last week.

Mr. and Mrs. R. H Skeith and family were visitors in Lethbridge on Thursday of last week.

Get well wishes are extended to Miss Gail Skeith who was injured in a freak accident last Friday evening.

* * *

The Lomond Women's Missionary Federation met on Jan. 19th at the home of Mrs. A. Montgomery with 17 members answering the roll call with a scripture verse. A bazaar and supper to be held on April 2nd was planned and discussed and material given out to be sewn.

One new member joined, bringing the membership to 28. The next meeting will be held Feb. 16 at the home of Mrs. Gilbert Honess, with the roll call being the returning of the Self Denial Envelopes, which in turn will be sent to Charities.

The Bible Study by Pastor Foster was on Chapter 3 and 4 of the Book of Luke Three hymns were sung with Miss Annie Burne playing the piano. A very lovely lunch was served by the Hostess and the lunch committee. Mrs. Olaf Sande and Mrs. H. Caufield. Following lunch Pastor Foster showed beautiful colored slides of pictures, taken by himself, on the various processes on the Lomond Lutheran Church and parsonage, of the organization meeting held by Mrs. Tom Chapman in November and of many lovely sunset scenes.

* * *

A Sunday School teachers meeting was held at the home of Mrs. Harrison Caufield on Tuesday Jan. 18th with the six teachers and Pastor Foster in attendance. Problems of the Sunday School were discussed and new materials ordered including a Flannelgraph. There are now 84 children enrolled in this Sunday School.

The annual meeting of the Lomond Recreation Society was held in the school on Thusrady evening Jan. 13th New slate of officers for this year are: President, Mrs. Phyllis P ytlarz; Vice President, Mr. Fred Maronda; Treasurer, Alex Fraser; Secretary, Ralph Linstedt; Directors, Earl Helland, Mrs. Juan Cortez, and Martin Maronda.

A skating party for Grades 5-6 was held by the Montgomery children on Thursday evening of last week.

Visitors at the home of Mr. and Mrs. Guido Zambaldi on Sunday of last week were Mr. and Mrs. Les Castles and children of Lethbridge and Mr. and Mrs. G. R. Yanosik of Carmangay.

The Lomond hockey team won a victory over the Milo team at a game played in Lomond on Friday evening of last week. Score was 5-4.

New Deadline Tuesday 6 p.m.

For the past year The Advocate has published Thursday mornings in order to get all southbound papers on the 11 a.m. train. The paper was previously published Thursday afternoons.

In order to maintain this earlier schedule, we find it necessary to advance our deadline from Wednesday noon to Tuesday 6 p.m. Local news should be in Monday or Tuesday morning if possible and the co-operation of advertisers is asked in having their ads ready Monday afternoon or Tuesday afternoon at the latest. This will give sufficient time on Wednesday to set late news or ads which are not available until Wednesday morning, as well as news from the east country which arrives on the Wednesday noon train. The new deadline does not apply to district news coming through the mails, which are tied to the train schedules.

A tremendous amount of work is involved in setting, printing, folding and addressing over 2,500 copies of the Advocate each week and the co-operation of news contributors and advertisers will, we hope, allow us to cut down on the long hours of overtime now being required each Wednesday night.

Hailed Out Last Year

60 Sections At Brant Eligible For PFA Grant

Word has been received at the County office this week that certain lands in the Brant district have been declared eligible for aid under the federal government's Prairie Farm Assistance Act as a result of suffering severe hail damage this past season.

All of Township 18, Range 26 and 24 sections in Township 18, Range 25 have been judged to be in the "0 to 4 bushels" bracket and will receive PFA grants, $2.50 per acre on one-half the cultivated acreage, up to a maximum of 200 acres ($500.00). The sections in Township 18, Range 25, which have been declared eligible are Sections 1 to 11, 14 to 23 and 28 to 30, inclusive.

Assessing and evaluating of hail damage to farm lands is still proceeding and it is possible that more lands in this area will be declared eligible for the PFA grants.

Payments to farmers of the lands now declared eligible can be expected in due course.

Elks Officers Are Installed

Gale Atkinson was again installed as Exalted Ruler of the Vulcan Elks Lodge on Tuesday night when District Deputy Grand Ruler George Lock of Okotoks and the Okotoks Patrol team conducted the installation of the newly elected officers of the Vulcan Elks.

Other officers installed were Stan Fletcher, Leading Knight; Clayton Clarkson, Loyal Knight; Jim Clark Lecturing Knight; Roger Middleton Esquire; Harold Boutland, Secretary; Stuart Manning, Treasurer; Burnell Drummond, Inner Guard, Reg Stein, Tyler; Archie McIntyre, Historian; and Ken Loucks, Chaplain.

Women's Assoc. Regular Meeting

The regular monthly meeting of Group Two of the Women's Association was held at the home of Mrs. J. Parslow on Thursday, January 20, with 11 members and one visitor present. Mrs. Ross, the Vice Convener, was in the chair.

The meeting opened by repeating the Lord's Prayer in unison, after which a hymn was sung. Mrs. Parslow was in charge of the devotional period, and Mrs. Voisey gave the scripture readings.

Money had been raised this month by catering to the A.O.T.S. supper, and the financial statement showed a good balance to start the year.

It was decided to hold an auction sale at the next meeting. Each member is reminded to bring some article for sale.

The meeting closed by all repeating the Mizpah Benediction after which a dainty lunch was served by the hostess.

The next meeting will be held at the home of Mrs. S. Tuttle with Mrs. Ross in charge of the devotional period.

Young Couple To Live in Bermuda

JANTZIE - SPIEGEL

A quiet wedding of local interest was solemnized at 12 o'clock noon on Wednesady, Jan. 12, in the city of Boston, Mass., when Joan Isabel only daughter of Mr. and Mrs. D. O. Jantzie of Vulcan, was united in marriage to M Herbert F. Spiegel of Austria.

The double-ring ceremony was performed by Rev. W. H. Denney, in the beautiful century-old, Presbyterian "Church of the Covenant"

The bride's wedding ensemble was a pencil slim navy blue cashmere skirt with hand blocked, loosely-fitted cashmere jacket in navy and white. A white satin cloche hat completed her ensemble. She wore a corsage of white orchids.

Dr. and Mrs. Timothy A. Lamphies of Boston, were their only attendants.

A reception-dinner followed at Boston's Statler Hotel.

After a honeymoon spent in Boston and New York City, the young couple will return to Bermuda where both are employed on the staff of the Mid-Ocean Club.

Plan Bingo Night For Polio Fund

The annual Canadian Legion Polio Campaign opens this week and members of the local branch of the Legion are asking the support of residents of Vulcan and district in this very worthwhile cause.

The Legion Polio Fund takes over in fields where provincial government assistance does not apply, such as provision of iron lungs, rehabiliation and financial assistance. The very low administartion costs of the Legion Polio Fund has drawn much favorable comment, with over 95 cents of each dollar received being used directly in polio work.

The co-opeartion of the Vulcan Lions Club has again been assured to conduct on Wed., Feb. 16., a "Polio Bingo" similar to that which was so well patronized last year. Direct personal donations, deductible for income tax purposes, may be made to holders of official receipt books, names of whom will be found in an advertisement elsewhere in this paper.

Foothills Hockey League Schedule

Balance of the Foothills Hockey League schedule for this season is as follows:

Friday, January 28 —
High River at Nanton.
Stevley at Fort MacLeod.
Monday, January 31 —
High River at Claresholm
Nanton at Fort MacLeod
Vulcan at Stavely
Wednesday, February 2 —
Nanton at High River
Claresholm at Fort MacLeod
Friday, February 4 —
Stavely at Nanton
Fort Macleod at High River
Claresholm at Vulcan
Monday, February 7 —
Nanton at Claresholm
High River at Stavely
Vulcan at Fort MacLeod
Wednesday, February 9 —
Vulcan at Nanton
Claresholm at Stavely
Friday, February 11 —
Vulcan at High River
Fort MacLeod at Claresholm

J. E. March of Montreal, has been appointed manager of the department of Public Relations, Canadian Pacific Railway Company. He succeeds the late J. H. Campbell, who died recently.

Legionaires Lose Three Straight

In Foothills Hockey League play this past week, Vulcan Legionaires have lost three straight games. Following a 6-5 loss to High River at the local arena Wednesday night, the club journeyed on Friday to Claresholm, where they were defeated 6-4. On home ice again Sunday, Fort MacLeod handed the local pucksters their worst defeat of the season, outscoring them 7 to 4.

The game Sunday was a replica of the previous contests in which the Legionaires fell so far behind in the first period they were unable to offset the defensive lapse with last period rallies. Jordan with two, Gorbous with one and Pat Walker with one were the Vulcan scorers in Sunday's contest.

The return of Ronnie Marshall and the addition of Jerry Smith as net-minder is expected to bolster the club for the remainder of the season.

Sundays Lineup

Neil Garvin; Jerry Going, Ken Jesse; Glen Gorbous, Pat Walker, H. Boutland; M. Jordan, Max Kehr, H. Buehler; D. Larkins, A. Walker, C Johnson; J. Sparks, R. Buehler and W. Franks.

Twelve Towns Represented

Visiting Rinks Win At Annual Ladies' Bonspiel

Twenty-four rinks from 12 different towns participated in the annual invitation bonspiel sponsored by the Vulcan Ladies Curling Club last weekend.

Winner of the first event was the Leslie rink of Mossleigh. The second event was won by the McAllister rink of Lethbridge and the third event by the Raycraft rink of Blackie.

Rinks were entered from Claresholm, Calgary, Mossleigh, Milo, Blackie, Ensign, Champion, Lethbridge, Carmangay, Banff, Brant and Vulcan

First Event

Going into the eights, McKay of Brant beat Walker of Vulcan; Bond of Carmangay beat McAllister of Lethbridge; Spaeth of Vulcan beat Larsen of Ensign; McFarland of Calgary beat Ohler of Vulcan; Gore of Milo beat Mensinger of Vulcan; Rea of Vulcan beat Clifford of Mossleigh; Leslie of Mossleigh beat Middleton of Vulcan, Goett of Calgary beat Wilhite of Claresholm.

Going into the fours, Bond beat McKay, Spaeth beat McFarland, Rea beat Gore, Leslie beat Goett.

In the semi-finals, Spaeth beat Bond and Leslie beat Rea, Leslie defeating Spaeth in the final.

1, Leslie of Mossleigh. 2, Spaeth of Vulcan. 3, Rea of Vulcan. 4, Bond of Carmangay.

Second Event

Going into the eights, Holms of Champion beat Brown of Banff, Clifford of Mossleigh beat Manning of Vulcan, Raycraft of Blackie beat Haverty of Vulcan, Middleton of Vulcan beat Wilhite of Claresholm, Goett of Calgary beat Gore of Milo, McAllister of Lethbridge beat Walker of Vulcan, Ohler of Vulcan beat Olsen of Ensign, McFarland of Calgary beat McKay of Brant.

Going into the fours, Clifford beat Holms, Raycraft beat Middleton, Goett beat McAllister, McFarland beat Ohler.

In the semi-finals, Raycraft beat Clifford and Goett beat McFarland, Raycraft winning the final game against Goett.

1, Raycraft of Blackie. 2, Goett of Calgary. 3, Clifford of Mossleigh. 4, McFarland of Calgary.

Third Event

Going into the eights, Stewart of Champion beat Barnes of Champion, Walker of Vulcan beat Carson of Milo, Wilhite of Claresholm beat Haverty of Vulcan, Gore of Milo beat Brown of Banff, McAllister of Lethbridge beat Larsen of Ensign, Mensinger of Vulcan beat Ohler of Vulcan, Manning of Vulcan beat Middleton of Vulcan, McKay of Brant beat Holms of Champion

Going into the fours, Stewart beat Walker, Gore beat Wilhite, McAllister then defeating Gore in the final game.

1, McAllister of Lethbridge. 2 Gore of Milo. 3, Manning of Vulcan. 4, Stewart of Champion.

Herbert

Successful Year, Ladies Auxillary

The first meeting of the new year of the Ladies Auxiliary to the Canadian Legion was held in the Legion hall, Wednesday, Jan. 19, with a fair attendance of members. Mrs. Marion Carruthers, the newly elected president, was in the chair and conducted the meeting with the assistance of Mrs. E. W. Sparks acting secretary in the absence of Mrs A. C. Marsh.

Mrs. T. Webber, Sr., and Mrs. Tom Webber, Jr., of Milo-Queenstown branch, were welcomed as visitors.

The auditor's report was read and showed a successful year's activities for the branch. Correspondence was light.

New committees were named for the next three months, and other routine matters and committee reports were presented.

The Legion's current polio campaign was fully discussed and plans were made to hold a tea and bake-sale, in the Legion hall, Saturday, February 5, in aid of Polio Drive.

Lunch was served by a committee to bring the evening to a close

Fluoridation Is 1955 Health Project

The Town of Vulcan, in common with other centres in the province and in Canada, has declared the week of Jan. 30-Feb. 5 as National Health Week and a proclamation to this effect has been issued by Mayor W. D. Allan and is published elsewhere in this paper.

Dr. Gordon Bates, General Director of the Health League of Canada, said in a Health Week statement:

"It is astonishing that in view of what has seemed to be a vigorous educational campaign there are still intelligent people who seem to be doubtful of the merits or are suspicious of the possible dangers of fluoridation of communal water supplies. This in spite of the fact that never in the history of preventive medicine has there been such an overwhelming mass of scientific support for a discovery in this field.

"The trouble is that few people are always logical," Dr. Bates said. "Some fly by night ill-formed propagandist informs the public with all the appearance of sincerity that fluoridation of water supplies is equivalent to putting rat poison in the water. Whether this pretender protector of the public health is guilty of deliberate mendacity or merely ignorant of chemistry and human physiology is beside the question. He is misleading the public. Chlorine, fluorine or iodine could each and all be used as rat poison if the dose were large enough Yet all three are normal constituents of the human body and all three are essential for human health. Under the circumstances to state that they are rat poison is just as silly as saying that water is rat poison because you could drown a rat in water. Surely the propagandists who write silly letters to the newspapers using this kind of argument must know how misleading their statements are.

"The truth of the matter is that it has been proven beyond all reasonable doubt that fluoridation of communal water supplies will prevent decay in children's teeth. It should be used in addition to applying all dietary knowledge to the end that our people may have better teeth and live longer.'

Dr. Bates concluded: "Fluoridation of water supplies is the most important public health objective of 1955."

National Health Week is sponsored by the Health League of Canada, whose year-round work is to improve the health of Canadians. Fluoridation of water supplies is one of the League's objectives this year, along with cancer education, immunization of children, milk pasteurization and accident prevention.

Over 200 in Attendance

Ten Vocations Discussed At School "Career Night"

A very successful "Career Night" was held in the auditorium of the Vulcan High School on Tuesday, Jan. 18, when over 200 students of the high schools within the County and their parents were in attendance to hear about many of the vocations open to students when they leave school.

The opening general address was given by A. A Aldridge, Supervisor of Guidance for the Department of Education, Edmonton, who explained the purpose of the Career Night and how it would be conducted.

W. H. Richardson, president of the Vulcan Lions Club, acted as master-of-ceremonies and introduced the ten speakers who were to conduct the ten different discussion groups, with each speaker briefly describing the vocation he or she represented.

The ten discussion groups were each held in a separate room and each conducted by a person well versed in that particular vocation, as follows:

R.C.M.P. – by Const. Heembrock of Vulcan; Nursing by Miss Ferguson, director of nurse recruitment, and Miss M. Sissons, matron of the Vulcan Municipal Hospital; Agriculture and Farming by Hugh Michael, district agriculturist; Secretarial by E. S. Henderson of the Henderson Secretarial School, Calgary; Banking, by D. S. Paris, manager Vulcan branch, Canadian Bank of Commerce; Armed Services, Flt. Lt. Reid, R.C.A.F.; Engineering by G. L. Iveson, Imperial Oil, Calgary; University Training by Dr. A. J. Cook, University of Alberta; Technical Trades by O. Kengsop, Institute of Technology and Art, Calgary; and Education by S. A. Earl, co-ordinator of teacher training, Edmonton.

Time allotted each group allowed students and parents to attend two of the discussion groups. Lunch was served by the Vulcan High School Students Union.

Career Night is held annually at one of the main school centres of the County and this year's was deemed very successful by all those participating. Designed to give guidance to the student in the matter of choosing a vocation, the Career Night was sponsored this year by the Guidance Branch of the Department of Education, the County of Vulcan Principals Association, the Vulcan Lions Club and the Students Union of the Vulcan High School.

Hear Talks On Wind Erosion

The January meeting of the Vulcan 4-H Grain Club was held at the home of Allan Love, Monday, Jan 17. Short talks were given by Cody Whiteside and John Graham on Water Erosion and Wind Erosion. A lesson project was planned for subsequent meetings. Art Cutforth entertained the gahering by showing two International Harvester films, one on the oil industry and one on land erosion problems.

Lunch was served by Mrs. Love and was much enjoyed by the boys.

At the February meeting a lecture will be given by W. Wagler of the Alberta Wheat Pool. It will be held Feb. 21 at the home of Warden Budd.

John Hunter President

Officers For 1955 Installed At Canadian Legion Meeting

Election of officers for the year 1955 took place at the annual meeting of the Vulcan Branch No. 21, Canadian Legion, held Wednesday evening, Jan. 19, with John Hunter being named president.

The election was conducted by Past President D. D. McQueen, who also, with the assistance of Past President Montie Findlay, installed the new slate of officers as follows:

John Hunter, president; Gordon Bell, first vice-president; J. L. Moyer, second vice-president. Executive members elected and installed were George Phillips, Russ Lawrence, William Sparks, Bruce White and Jim Jensen. Trustees are E. E. Myers, Carson McKay and J. C Hanna. Mr. Hunter succeeds Carson McKay, president for the past two years.

The auditor's report showed that the Branch was in excellent financial condition at the end of 1954.

The new president, John Hunter, reminded the members that the Legion Polio Campaign was getting underway and that all members should assist in making the campaign as successful as it was last year.

Over the past 15 years manufacturing has become the chief source of livelihood of Canada's population.

Red Cross FUA Hold Annual Mixed Bonspiel

The Glen Graham, Ed Kehr and Alvin Jacobson rinks were the top prize winners at the Red Cross FUA bonspiel held in Vulcan Monday and Tuesday of this week.

Glen Graham defeated Lloyd Graham in the final game. Members of the winning rink were Glen Graham, Orville Lerohl, Clara Love and Roy Lerohl.

Ed Kehr defeated Vic Rushfeldt in his final game. Members of the winning rink were Ed Kehr, Art Cutforth, Jerry Steiner and Ethel Steiner.

In the third final game, Alvin Jacobson defeated Joe Rushfeldt. Members of the winning rink were Alvin Jacobson, Dave Paton, Gladys Fulton and Billy Peterson.

Twenty rinks were entered in the mixed bonspiel and Vulcan merchants were contacted to give prizes, with the result that prizes to the value of over $200 were donated by the following business places:

Mac's Meat Market, Roger's Meat Market, Central Meat Market, Richardson & Gould Ltd., Robinson Stores, Banks 99 Service, Corner Store, Jesse & Emelson, P. McAskile & Sons, Chow's Dry Goods, Vulcan Supply Co., Revelstoke Sawmill Co. Ltd., Beaver Lumber Ltd., Alex Grant, Red & White Store, Vulcan Furniture, Fleming's Groeteria, King's Drug store, Mitchell's Drug Store, Jenkins Groceteria, Scales Motors, Bassett's Jewelry, M. R. Morrison Ltd., Simon's Food Market, J. T. Willard & Son, and J. Wolfe & Son.

Train Hits Truck, Driver Escapes

(By Brant Correspondent)

Stacey Graham of the Brant district had a narrow brush with death at about 6 p.m. on Thursday of last week when his truck was rammed by a CPR freight train at the level crossing on the new No. 2 highway south of Okotoks.

Mr. Graham was treated at the High River hospital for minor injuries to his left side. His one-ton truck was badly wrecked and dragged 30 feet by the diesel engine of the fast-moving southbound train. Mr. Graham was alone in his truck at the time and was able to climb from the wreckage unaided. He said he had approached the crossing and heard what he thought was the sound of an oncoming car, but it turned out that the sound he heard was the train. Damage to the truck was estimated at $800.

GARAGE SERVICE

Open on Sunday from 10 a.m. to 8 p.m., and until 8 p.m. each day this coming week.

White Rose Service

The Vulcan Advocate

"Serves the Heart of Southern Alberta's Wheat Belt"

Member Canadian Weekly Newspapers Association and Alberta Division, C.W.N.A.
Founded in 1913 by Charles Clark

An Independent Weekly Newspaper issued every Thursday morning at the office of publication, Vulcan Alberta. Subscription price per year: In Canada $2.50, United States and other countries $3.50. Single copy 5c. Advertising rates furnished on request.

Authorized as Second-class Mail by the Post Office Department, Ottawa

R. C. R. MUNRO
Editor and Publisher

George and Mabel Ward's

WEDDING DANCE

AT THE NEW ARROWWOOD COMMUNITY HALL

FRIDAY, FEB. 11th

— EVERYONE WELCOME —

Wedding Cakes

- Finest quality wedding cakes baked to your order. Iced and decorated to please you. Place your order early.

VULCAN BAKERY

Phone 80 H. F. deJong, Prop.

United Church of Canada

Vulcan Alberta

Minister: Reverend J. S. Clarke

Morning Worship 11:00 a.m.

Evening Worship 7:30 p.m.

SUNDAY, JANUARY 30

MORNING WORSHIP AT 11 A.M.
Theme: "God is not ashamed of you, why be ashamed of God?"

EVENING SERVICE AT MILO, 7:30 P.M.

Vulcan Annual Church Supper Meeting, Feb. 4th at 6:30 p.m. in the banquet room. All are welcome.

The Church of the Open Door

ANYTHING

from a Set of Plugs to a "Major Operation"

AT THE first sign of an ailing tractor, call on us and get expert, professional care. Farm machines are our business and we do our best to keep the greatest possible number of them in good running condition. Call on us —for anything from a set of plugs to a "major operation."

HAVE YOU FORGOTTEN about that tractor of yours? Have it overhauled NOW! And avoid the spring rush.

SPECIALS TO CLEAR

at greatly reduced prices

1 NEW 27 FT. ROBIN GRAIN LOADER, complete with engine. Original price $496.00. To clear at $275.00

1 NEW 10.5 CU. FT. MODEL N10 I.H.C. REFRIGERATOR, at $336.00

— ACT NOW WHILE THESE BARGAINS LAST —

"Serving the Vulcan District since 1928"

J. T. Willard & Son

Vulcan — — Alberta

Phone 63

Classifieds

Classified Advertising Rates
2 cents per word first insertion, minimum charge 50 cents; 1 cent per word second and subsequent insertions, minimum charge 25 cents.
In Memoriams are charged at 2 cents per word with a minimum charge of 75 cents.

FOR SALE

IF IT'S A RISK, J. Lundy Findlay can provide insurance coverage. Complete insurance service of all kinds. Also District Underwriter for the Life Insurance Company of Alberta. 36-tfc

HALF-SECTION of land for sale, 10 miles east of Vulcan. $60 an acre. Contact Leslie Warden, 13104 - 122A Ave, Edmonton

FOR SALE — Public Address System with two speakers, amplifier and record player. Make bids to: R. L. Jamison, Secretary, Square Dance Club, Vulcan, 24-3c

NEW 3-BEDROOM N.H.A. Home in Vulcan for sale or will trade for NHA house in Lethbridge. Full price $9,500. $3,000 cash, balance mortgage. See J. Lundy Findlay, Real Estate & Insurance, Vulcan. 46-tfc

FOR A first-class body job, take your car or truck to SCALES MOTORS where skilled mechanics and modern equipment will make it look new again. No job too big and no job too small. Wrecker service with crane. Phone 43, Vulcan. 11-tfc

TO BUY OR SELL a house or farm land contact J. Lundy Findlay, Real Estate and Insurance. Phone 228 or Res. 61. Have several good listings. 36-tfc

LETHBRIDGE COAL at the P. & H. Elevator. Phone 27r2. 3-tfn

FOR SALE— Roasters, Fryers, Fresh Eggs and Vegetables. Mrs. C. B. Martin, Phone 1511, Vulcan. 11-tfc

POTATOES FOR SALE — Phone R105, Vulcan. 24-4c

IS YOUR CAR or truck hard to steer, is it wandering, are the tires wearing out too fast? Then get a wheel aligning job at Scales Motors, where modern equipment and skilled mechanics will restore it to factory standards. Phone 43, Vulcan. 11-tfc

FOR SALE — Set of new Eternal Stainless Steel Utensils. Cash or wheat. Phone 505, Lomond. 23-3p

FOR SALE — No. 2 Wheat at $1.20 per bus. Box 241, Champion. 23-2c

LAND FOR SALE — Half-section good land, 2½ miles N. W. of Vulcan. All cultivated, new house, fair bldgs., Calgary power Some terms Apply J. M. Jamison, Phone 39, Vulcan. 22-3c

FOR SALE OR TRADE — 2000 watt Wincharger, A-1 shape. Will trade for wheat, oats or barley G. E. A. Malchow, Phone 710, Stavely. 23-2p

FOR SALE OR TRADE — 1947 Dodge 1-ton Truck, good body, fair rubber and motor. Will trade for feed grain. Phone 5 or write Box 346, Champion. 23-2c

FOR SALE OR TRADE — Registerer Hereford Bull Calf, 8 months old. Will take oats or wheat. Phone R1309, L. V. Jones, Vulcan. 22-3c

FOR SALE — Jubilee Coal Range, light ivory enamel, excellent condition. Reasonably priced Phone 218 or R1206. 24-2p

FEED BARLEY FOR SALE — Phone 1920, A. L. Finlayson. 24-3c

FOR SALE — Red Cedar Poles, 20 ft., $2.00 and up, delivered. Apply Dennis Jackson, Canyon, B.C. 24-1c

REGISTERED THATCHER SEED WHEAT, No. 13489. Govt. tested 99% germination. This wheat was grown on new breaking absolutely free from weeds. $1.70 cleaned or $1.60 taken from bin. Phone 513, V. J. Bertrand, Milo. 24-10p

FOR SALE — 8.5 cu. ft. Refrigerator complete with tank. Lorne Laycraft. Box 369, Nanton or Phone R2416. 24-1p

BALED OAT HAY for sale. R. Caldwell, Phone 904, Champion. 23-2p

CURLING SWEATERS made to order. Choose your own design and colors. Phone R1317, Vulcan 22-3c

FOR SALE or will trade for grain. 200 acre farm in the Eastern Irrigation District, all summerfallow. 240 acre farm in the Eastern Irrigation District, Calgary Power, ¼ mile from school, large feed lot. Interested parties apply to W. Mandeville, Suite 7, Diamond Apts., 429 - 23 St. South, Lethbridge, Alta. 23-4c

FOR SALE — Section with good buildings, near Vulcan. Additional 2 to 7 quarters also available. Several listings of half sections. See J. Lundy Findlay, Real Estate & Insurance, Phone 228 or Res 61, Vulcan. 2 4-tfc

FOLLOWING LANDS 7 MILES ALL OR ANY PART OF THE NORTH OF GLEICHEN ARE OFFERED FOR SALE BY OWNER:
S.E. 13-23-23-W.4.
S.W. 13-23-23-W.4.
N.W. 13-23-23-W.4.
Trans-Canada pavement, buildings, irrigation, Calgary Power available.
W. Sutermeister, 1328-17th Ave., N.W., Calgary. Phone 892230.

OATS FOR SALE — No. 2 CW, suitable for seed, free from wild oats. Leon Coe, Phone 1106, Vulcan. 24-3p

FOR SALE OR TRADE — for grain or cattle. A 30.06 BSA Sporting Rifle with 2.5 Weaver Scope and a number of shells from 110 to 220 gr. As new Phone 1022, Vulcan. 24-2c

FOR SALE OR TRADE FOR WHEAT — 1952 GMC ½ ton Truck, deluxe cab, low mileage. Phone R2120, Nanton or write Box 69, Stavely. 24-3c

FOR SALE — 1949 GMC ½ ton Truck. Valve grind, new brakes, deluxe cab, antifreeze. Will take 500 bushels No. 4 or 5 wheat James Wyatt, Phone 914914, High River 24-3c

FOR SALE—BALED HAY, early cut and put up without rain Repiled and graded according to damage in stack. C. R. Litchfield, Phone 92111, Blackie. 21-5p

STRAYED

STRAYED — Red Hereford Cow, Branded Bar TM on left rib. Finder please notify R. Caldwell. Phone R904, Champion. 23-3c

FOR RENT

FOR RENT — Four-room house, electricity and running water. Also, rooms for single men, cooking privileges. Apply Jimmy Yee, Vulcan. 22-3p

FOR RENT — Two-roomed House, semi-modern. Apply Les Johnston, Vulcan. 22-3p

FOR RENT — Single room or Suite. Room only or room and board. Phone 271, Vulcan. 24-1c

FURNISHED ROOMS FOR RENT Phone 369, Vulcan. 22-3c

FOR RENT — Furnished Housekeeping Room, separate entrance Also, 3-room Suite. Phone 319, Vulcan. 23-3c

FOR RENT — Two-room self-contained suite. Enquire at the the Advocate. 24-2p

WANTED

WE WILL TAKE cattle or hogs, Barley, Oats or Feed Wheat as a portion of the payment on any of our used trucks, cars or farm machinery. Come in and make a deal. Richardson & Gould Ltd., Vulcan. 1-tfc

WANTED — 2000 bushels Feed oats. Phone Chas. Boutland, Vulcan. 24-1p

WANTED — Three - bedroom House, one storey, by July. Phone 19, Cliff Gould, Vulcan. 24-1p

WANTED — An inexpensive piano to be used in the basement of the Church of Christ — Anyone having an older type for sale is asked to phone 103, Vulcan. 24-1c

WANTED — One pair of rear steel wheels for 15-30 or 22-36 International tractor. Phone 1022, Vulcan. 24-2c

WANTED — Correspondent for the Alston district. Write or see the Editor, Vulcan Advocate, for full particulars.

WANTED — 5 to 7 ft. Refrigerator will trade wheat for same. Reply to Box 241, Champion. 23-2c

WANTED TO BUY — Wheat, Oats or Barley for pig feed. Phone 602, Mueller Bros., Champion. 23-2p

WANTED — FEED BARLEY. State grade and price delivered to feed mill at Okotoks. Call 24 or 1707, Okotoks, or write box 6, DeWinton 23-3p

LEARN HAIRDRESSING
Women wanted — Greater Opportunity—Better pay — Pleasant work. Catalogue free. Write Marvel Hairdressing Schools, 326A-8th Ave. W., Calgary Branches: Edmonton, Regina. Saskatoon and Winnipeg. Canada's National Sys-

WANTED — Listings for sale of farm land. Am getting quite a number of enquiries. J. Lundy Findlay, Real Estate & Insurance Phone 228 or Res. 61, Vulcan. 24-tfc

LOST

LOST — Two head of White Faced Cattle, coming two years old in the spring, branded on left ribs. Phone 121, Milo or write Box 67, Milo. 24-3p

NOTICES

HOGS SHIPPED every Wednesday from the Corner Store, Vulcan starting Wednesday, Jan. 5, 1955. Contact R604, Corner Store, or Phone 2622, High River, collect. L. D. Noble, High River. 20-3c

WHEEL ALIGNMENT and Wheel Balancing. Stop road wander and tire wear. Phone 96 for appointment. Wheat Centre Motors, Vulcan. 47-tfc.

FIRE AND LIGHTING insurance on grain stored on farms. Rates are very low. See J. Lundy Findlay, Complete Insurance Service. 13-tfc

FLOOR SANDING and Surfacing-Town or country. Work guanteed. Phone 292, Nanton, C. J. Cummings. 14-11p

WE HANDLE a full line of Pressure Systems and Pumping Units. McNarland Plumbing, Phone 100 Vulcan. 17-tfc

EDWARD J. CARON— Swedish Massage and Remedial Exercises. Phone 340, Vulcan. 11-tfc

BETHEL LUTHERAN CHURCH
Divine Service Sunday, Jan. 23, at 2:30 p.m. Sunday School following. Listen to the Lutheran Hour every Sunday at 9:30 a.m. over CFCN.

THE MILO-ENCHANT PARISH of the Evangelical Lutheran Church of Canada
N. D. Foster, Pastor
Box 30 Lomond, Alta.
SUNDAY, JAN. 30
Milo — 11 a.m.
Lomond — 3:30 p.m.

ST. ALDHELM'S ANGLICAN CHURCH, VULCAN
Rev. J. C. E. Reuss
Sunday, January 30, 1955
Morning Prayer, Classes and School at 11 a.m.
Out-of-Town Appointment
Union Jack School House.
Children's Service and School at 3 p.m.

CHURCH OF CHRIST
Vulcan
J. R. Chapman, Minister
Services 11 a.m. and 7:30 p.m.

CARD OF THANKS
To my friends of Vulcan and former residents of Vulcan, now living in Calgary, my deepest appreciation and thanks for the many lovely flowers, cards, notes and visits, during my illness and convalescence.
Mrs. R. W. Simington, Calgary.

CARD OF THANKS
I wish to thank all my friends for cards and gifts and my school mates for their letters while I was a patient in St. Michael's hospital, Lethbridge.
Paul Matlock, Champion.

NOTICE
In the Estate of Manuel Jackson Howerton, late of the Town of Vulcan, in the Province of Alberta, Farmer, Deceased.
NOTICE IS HEREBY GIVEN that all persons having claims upon the estate of the above named Manuel Jackson Howerton, who died on the 14th day of November, A.D. 1954, are required to file with the unernamed solicitors by the 7th day of March, A.D. 1955, a full statement duly verified of their claims and of any securities held by them, and that after that date the Administrators will distribute the assets of the deceased among the parties entitled thereto having regard only to the claims of which notice has been so filed of which have been brought to their knowledge.
DATED at the City of Lethbridge, in the Province of Alberta, this 19th day January, A.D. 1955.
VIRTUE RUSSELL MORGAN & VIRTUE
Solicitors for the Administrators
106 McFarland Building,
Lethbridge, Alberta.

NOTICE TO CREDITORS AND CLAIMANTS
In the matter of the Estate of EDGAR RICHARD OLDFIELD, late of Arrowwood, Alberta, School Van Driver, Deceased.
Notice is hereby given that all persons having claims upon the Estate of the above named EDGAR RICHARD OLDFIELD, who died on 8th November, 1954 are required to file with the undersigned by 19th February, 1955 a full statement duly verified of their claims and of any security held by them, and that after that date the Administrators will distribute the assets of the Deceased among the parties entitled thereto having regard only to the claims so filed or which have been brought to his knowledge.
Dated at Land Titles Bldg., Calgary, Alberta, 28th Dec., 1954.
P. L. Quinton,
Deputy Public Trustee.
22-3p

FOR SALE BY TENDER
Three Buildings — House, Office and frame Building, and two vacant Lots in the Village of Lomond, Alberta.
Tenders are invited by the undersigned, to be postmarked not later than 12:00 P.M. (midnight) Saturday, February 19th, 1955, for the purchase of the undernoted buildings and Lots in the Village of Lomond:
(1) Dwellings, Lot 14, Block 2, 1½ storey, 7 rooms; 26' x 26' with 12' x 14' addition; full basement 26' x 26' x7½'; frame construction; slate shake siding; hot air furnace; wired for 110 volts; 6500 gallon cistern with electric pressure system; water disposal installation; walls plaster board and battleship linoleum on all floors.
(2) Old Frame Building, Lots 26 and 27, Block 2, 20' x 36', used as grasshopper bait mixing station (does not include approximately 65 - 3" x 12" x 20' planks).
(3) Office, Lots 28 and 29, Block 2 - One storey, 24' x 36' x 12' frame building; fir siding; shingle roof; in good condition; inside walls plaster board and V-joint ceiling; partitioned into three rooms; fir floors; full size concrete basement; driveway and storage for car or truck in basement; hot air furnace.
(4) Vacant Lots 18 and 19, Block 1. The above properties may be inspected by making application to Mrs. H. M. Chapman, Secretary-Treasurer, Village of Lomond at times to be arranged with her.
TERMS OF SALE:
Each tender must be accompanied by a certified cheque or money-order payable to the Provincial Treasurer for 10% of the Tendered price. Upon receiving written notice that a Tender has been accepted, the successful Tenderer will pay the balance in full by certified cheque, money order or cash to The Provincial Treasurer as represented by The Provincial Marketing Board, 5th Floor, Administration Bldg., Edmonton. The highest or any Tender will not necessarily be accepted. A return address must be given with each Tender. The deposits of unsuccessful Tenderers will be returned to them.
All Tenders must be marked "Tender for Buildings, etc." on the envelope containing same, and addressed to The Chairman, Provincial Marketing Board, Room 502, Administration Bldg., Edmonton, Alberta.
(Signed) George A. Clash,
Chairman,
Provincial Marketing Board.
Dated at Edmonton this 20th day of January, 1955.

DISTRICT NEWS

BERRYWATER

Miss Mary Skratoff was a weekend visitor at her home.

Sunday guests at the Bill Sharp home were Mr. and Mrs. Lee Richardson and family, Mr. and Mrs. Ed Blouin and family and Mr. and Mrs. Clarence Johnston and family of Vulcan.

Donald Smith and Russell, accompanied by Ed Douglass, were Calgary vitistors Monday.

A very fine evening of dancing was held at Mr. and Mrs. Stuart Douglass' wedding dance last Friday evening.

Lomond News

Home and School Meeting

The Lomond Home and School Association met at the School on Wednesday evening Jan. 19 with 34 members and two visitors present. Reports from the various committees were heard Fifty trees were ordered to be set out around the school in the spring. Seventy-five dollars was allotted to Mr. Liebuch (principal) to be used to start a permanent film library for the school A donation was sent to the Dr. Kirby Scholarship Fund. The program consisted of a discussion led by Mrs. Ed Johnstone on "Lying and Stealing", and a paper on the home and school by Mrs. Leonard Huff. An amusing quiz by Mrs. Joe Chambers and a brief accounting of the County Plebiscite meeting by Mrs. H. Caufield. Following the meeting a very nice lunch was served by the Social Committee.

NEED SOME HELP WITH YOUR REMODELING PLANS?

See the Revelstoke Sawmill Co. Ltd. for all the aid you need.

We'll be mighty pleased to help you with your interior remodeling plans. We've loads of ideas . . . can put years of experience at your fingertips. We also carry a fine line of materials at reasonable prices.

SPECIAL

4' x 8' - one-eighth Semi-tempered Wallboard at 8½c per sq. ft.

Stop in — or tel. 37 for a FREE estimate.

Terms Easily Arranged

Revelstoke SAWMILL CO. Ltd
Phone 37
VULCAN, ALTA.

A Quality Product of Sicks' BREWERIES LIMITED

Henry Gilchrist, Auctioneer

—AT YOUR SERVICE—

Farm and Livestock Sales a Specialty

33 YEARS EXPERIENCE

Phone 11933-31, Calgary, or R204 Champion

Box 353, Calgary, Alta. License 86

NOTICE

We will accept wheat in trade for any International Harvester Refrigerator in stock. This offer expires January 31, 1955.

If you need a refrigerator this summer act NOW.

R. C. FRASER & SON

Phone 2274 HIGH RIVER

District News

FARROW

Curling is now well underway in all the surrounding districts with many of the local folks bringing home some prize or another. Amongst those who were in the prizes at the Mossleigh 'spiel were Fritz Mason, Harold McDonald, Harry Weber and Bill Groenweld, taking 3rd in the second event; Howard Thurber, Mike Raycraft, Herb Willowby and Bob McWilliam with fourth in the first event. Art and Ray Maxwell were up in the prizes also with Art Maxwell the skip. Bud McGillis was also on a winning rink skipped by Larry Anderosoff.

The Farrow-Dinton area has lost another member of their district in the passing away of Mrs. Mae Fressider on January 15. Mrs. Fressider, the former Miss Mae Baker of Charlottetown, Prince Edward Is., came to the district in 1921 and has resided here since that date. She was an active member of the Dinton W.I. for many years and took part in all community activities. Mrs. Tressider will be sadly missed by her many neighbors and friends. She leaves to mourn her passing her son, Harold Tressider and Mrs. H. Tressider; Ross Lightle and four grandchildren. Funeral services were from High River United Church and were in charge of the Snodgrass funeral home.

Many of the Farrow folks were amongst those who gathered at Gladys last Friday for a farewell party in honor of Mr. and Mrs. Einar Anderson who are moving to High River.

Mr. and Mrs. Paul Randle motored to Calgary last week to attend a music recital held there.

Mr. and Mrs. Harold Tressider were host and hostess to a large number of friends for a fine turkey snpper a few weeks ago after which five tables of cards were set up.

BRANT

The Birthday Club called on Mrs Evelyn Ferguson to celebrate her birthday on Thursday evening, Jan. 20. There were nine members present and one visitor. They enjoyed the evening watching television. Later a lovely lunch was served by the hostess with Mrs. Lorreta McBrian making the birthday cake.

The epidemic of measles has pretty well subsided, with nearly every family having them. School and the different organizations in the distict should be back to normal again by the end of the month.

Ladies Aid will meet at the home of Mrs. Alf Lawson on Thursday afternoon, Feb. 3rd.

Brant High School curling team, skipped by Bob Sellars, won third in first event, being narrowly defeated by Vulcan team 6-7, at Milo High School Bonspiel.

The winners in this week's green bonspiel were as follows: 1st competition — Oscar Jorstead Rink.; 2nd, Floyd Olsen in first event. Winners in second event: Frank Fletcher first, and Fred Burley second. Winners in third event: Jack Fletcher first, and Brant Parker, second.

Friends will be pleased to hear that Mrs Kennedy is improving and is expected to be home soon.

George Hamilton was a visitor in Brant on Monday.

Miss Shirley Sellars from Gait hospital in Pittsburgh was home Thursday for the day.

Miss Wilma Burley from the University in Calgary was home for the week end.

Mr. and Mrs. Harry Green and Bill Kellogg and Mr and Mrs. Wm. Auld and Joan from High River spent Sunday visiting Mr. and Mrs. Sellars.

Billie Jensen left on Thursday after a 20 day holiday for Aylmer, Ontario, where he is stationed with the R.C.A.F.

QUEENSTOWN

Linda Dan and Lawrence Gooch have been ill with the measles and several others in the community have been under the weather with sore throats and flu.

Mrs. E. Kingsmith and children are spending the week in Calgary with Mrs. Kingsmith's mother, Mrs. Beattie.

Mrs. Belle Armstrong of Milo spent a few days at the G Elder home.

Mr and Mrs. J. McLaughlin and Mr. and Mrs. R. Gooch spent Sunday at the home of Mr. and Mrs. P. Gooch at Cleichen.

Word has been received here of the forthcoming marriage of Pat Gowan at Revelstoke on Feb. 5th. Pat attended school here several years ago.

The C.G.I.T. will hold a special service in "Observance of Christian Youth Week" on Monday, Jan. 31st at 8 p.m. There will be special speakers and all are invited to attend.

HERRONTON

Here are the final results of the Herronton Green bonspiel. First prize (a gallon of anti-freeze) in the First Event was won by the V. Westersund rink, who defeated R. Despas in the final. First in the Second Event (Hams) was won by the Joe Howe rink who defeated the school team skipped by Doug Davies in the final. The Consolation (flashlights) was won by the Bill Holoboff team who edged the L. Cooke team in the final. The square draw is now in full swing with the following skips at the helm: Earle Malmberg, Mel Malmberg, Varno Westresund, Ray Despas, Lorne Maisey, John Green, Doug Swartz, Kieth Fisher, Mac Switzer, Carl Stiener, Ken Murphy and Sam Trasow.

Two teams from here took in the High River Bonspiel this week. On the Mac Switzer team were Earle Malmberg, Carl Stiener and Danny McNiven and on the Mel Malmberg rink were V. Westersund, p Lorne Maisey, and Keith Fisher.

Stu Beagle skpiped his team comprising of Jim Rockerfeller, Ted Seney and Gordon Seney to Grand Aggegate honors with 8 wins and one loss which gave them first in the First Event and fourth in the Second Event. Their prizes included electric mantle clocks, silver sugar and creams with tray and ash tray trophies.

The school had a very successful skating party Friday evening which was topped off with a wiener roast.

The film of the Coronation and two other reels were shown at the school on Wednesday.

Sorry to report that Jimmy Sewell and Herbie Brotherwood have been hospital patients this week, both victims of pneumonia. At last report they were well on the way to recovery.

On Monday a very serious accident occurred about 4 miles east of Blackie, when Mrs. Leonard Green, who was alone in their car, when it got out of control and rolled over several times. Mrs. Green was taken to High River hospital where she remained over night suffering from cuts, bruises, and shock. The car was completely demolished so Mrs. Green was fortunate that her injuries were not more serious.

Sympathies are extended to Mrs. Cooke on the death of her father, Conrad Lenhart.

The Ladies Curling team consisting of Millicent Stewart, June Lucy, and Norma Malmberg came with fourth prize (a cup and saucer) in the Consolation at the Vulcan Ladies Bonspiel.

The average value of a mink pelt to the Canadian fur farmer is under twenty dollars.

An all-'round beauty... with an all-'round view!

Take a long, slow stroll around the '55 Pontiac . . . let your eyes linger on its low, lovely lines. Watch how your gaze is caught and held by the sparkle of a massive front bumper . . . then gently led from the proud front around to the impressive rear quarter. Now, slide behind the wheel . . . and after you've caught your breath, take a sweep-circle view. Oh, those windshields . . . you'll swear there are acres of eye-room! . . . And the view's just as spacious all 'round the compass. Then when you drive this all-new car, you'll know it's the wide-open wonder for '55! With Pontiac's all-'round beauty . . . and Pontiac's all-'round view, the world's *your* oyster . . . when the '55 Pontiac is *your* car. Do try it—right now!

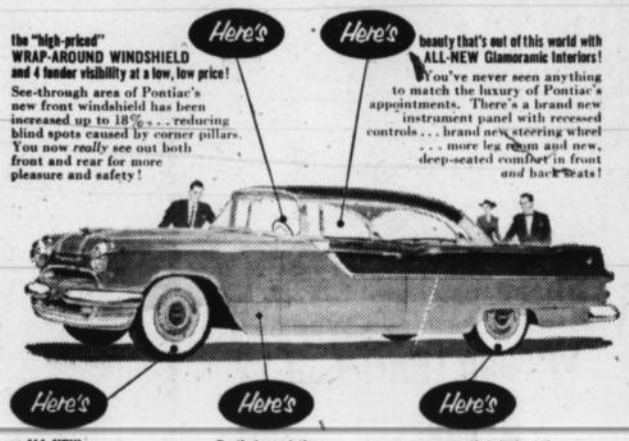

P-1055D

Pontiac for '55

ALL NEW FROM THE GROUND UP! AT YOUR DEALER'S NOW!

CENTRAL GARAGE

Glen Dahl Vulcan, Alta.

Professional and Business Directory

A. D. Tompkins
M.D., L.M.C.C.
Physician & Surgeon
Office Hours:
10 a.m. to 12 noon — 2 to 5 p.m.
Carson Block, Vulcan

Dr. G. H. Gibb
DENTIST
BRUCE BLOCK, VULCAN
Phone 176
Office Hours:
9 to 12 noon, 1 p.m. to 5:30
Closed Wednesday afternoons
Evening appointments by request

Dr. P. M. Bramble
L.R.C.P. & S.I.
PHYSICIAN & SURGEON
—Telephones—
Office 249 Residence 45
—Office Hours—
10 a.m. to 12 2 p.m. to 5 p.m
Totem Block, Vulcan

- REMODELLING
- ALTERATIONS
- GENERAL BUILDING
- CABINET WORK
- KAISER LIFETIME BAKED ENAMEL SIDING

W. E. ROEBUCK
PHONE 325 — VULCAN

John M. Jamison
BARRISTER — SOLICITOR
NOTARY PUBLIC
Bruce Block
Phone 39 Vulcan
Residence Phone 34

Painting-Decorating
TEXTURE CEILINGS
Plasterboard Joint Filling
PIET TEN KATE
Blonding — Free Estimates
Phone 363, Vulcan
Basement Dr. Tompkins' Office

George E. Hill
- General Accounting
- Income Tax Returns

—Phone 341—
Main Street Vulcan

HOME FURNISHINGS
Vulcan Furniture
—Phone 53—

J. S. SIMPSON & SON
Plumbing
Heating Tinsmithing
Business Phone 58, Res. 52
Vulcan — Alberta

—For your—
PLUMBING GAS-FITTING
Installations & Service
—call—
McNarland Plumbing
Phones: Bus. 379, Res. 100
"No job too big or too small"

FOR ALL CLASSES OF
INSURANCE
Life - Fire - Auto - Hail
—SEE—
R. E. CHAPMAN
Phone 39 — Lomond

G. A. SALES & COMPANY
CERTIFIED
PUBLIC ACCOUNTANT
Telephones
Bus. 277 Res. 118
Vulcan, Alta.

LES JOHNSTON
CARPENTER WORK
16 years experience
By contract or hour
VULCAN

McColl-Frontenac Texaco Products
ALEX GRANT
Phones: Bus. 150, Res. 164

DAVE SMITH
—AGENT—
- Maple Leaf Petroleum Ltd. Products
- UFA Farm Supplies
- CCIL Machinery

Phone 129, Vulcan

Canadian Legion
B.E.S.L.
VULCAN BRANCH No. 21
Complete Club Facilities
Visiting Members Cordially Welcome

Agent For
Canadian Oils Ltd.
WHITE ROSE PRODUCTS
HAROLD BOUTLAND
Phone 267 or 238

BIG OR SMALL
WE PRINT IT
THE VULCAN ADVOCATE

Imperial Oil Products
Ed. NELSON
Phone 60, Vulcan

FRANK McNIVEN
AUCTIONEER
Phone 91733, Blackie
LICENSED AND BONDED
Licence No. 33

J. ALLEN BAKER
AUCTIONEERING SERVICES
at your request.
PAST PERFORMANCE YOUR GUARANTEE
Phone 9130-11, High River
or write P.O. Box 29
Cayley, Alta.
License No. 207.

Floor Sanding
- Old Floors Made Like New
New Floors Finished
— PAINTING —
PETE ROBERTSON

WISCONSIN SALES
OVERHAULING & COMPLETE PARTS SERVICE
Sparks Auto Sales
Phone 2042
HIGH RIVER

PHONE US FOR REPAIRS TO YOUR CONNOR WASHER
Phone 127
Vulcan Electric Co.

Try Advocate Classifieds

In the past five years cost of family allowance payments has increased from $271 million to $365 million. Estimated annual cost in five years time is $450 million.

HEAR FIBBER McGEE and MOLLY

OVER

CFCN

7:30 to 7:45 p.m.

MONDAY THRU FRIDAY

Brought to you by the

ALPHA MILK CO.

Also Hear

THE GREAT GILDERSLEEVE

7:45 to 8:00 p.m., Monday thru Friday

Try Alpha Milk or Alpha Nursery Partly Skimmed Milk today . . in the new GOLDEN LINED container, Vacuum Packed to ensure freshness.

Carmangay

Mrs. West and daughter Corriane spent the week visiting with her sister in Lethbridge.

Mrs. O. Neil has been visiting with her daughter Mrs. Janet Blue the past few days.

Mr. and Mrs. Len Bach held Farm Forum on Monday at their home.

Mr. and Mrs. F. Hubka were visitors in Calgary for a day last week.

The C.G.I.T. Girls held a skating party on Frdiay. The Explorers held a skating party on Monday and had lunch after in the church hall.

Len Bach, Rudy Hubka, Bob Hubka, Keith Clarke and Fred Smith attended the Rural Electrification classes held in Claresholm last week.

The newly weds Mr. and Mrs. Bob Blacklock have returned from their honeymoon and have taken up residence on the farm west of Carmangay.

Mr. and Mrs. Sid Simpson and Sheila returned from a month's holiday spent in Florida.

Lorne Roemmele, Bud Loose, Don Bond and Ben Brown entered the McDonald Brier Bonspiel and lost to a Claresholm rink.

James Slater left on the 8th of Jan. for Ontario where he will join the R.C.A.F.

Mr. and Mrs. Leroy Bailey and family, Mr. and Mrs. Bill Bailey and family, and Mrs. Bailey, Sr., gathered at the home of Mr. and Mrs. Rudy Hubka to celebrate Mrs Bailey's Sr. birthday.

The ladies of the West Club met at the home of Mrs. R. Craig on Wed., 19th, with all but three members present and two visitors. It was a social afternoon and every one enjoyed playing the game "Scramble". Plans were made for a dance, the tentative date being set on Feb. 11th to be held at Burwash School. The next meeting will be held at Mrs. Rudy Hubka's.

The ladies of the missionary society met at the home of Mrs. June Burke on Wed, 19th, with eight present. Blocks were cut out for another quilt

In the Basketball League, game played on Jan. 20th between Champion and Carmangay. Scores were Girls 27-24 for Carmangay and Boys 89-30 for Carmangay. The next league game will be at Vulcan with Carmangay playing at Vulcan.

* * *

Hospital Auxiliary

Hospital Auxiliary held their January meeting on Thursday with nine ladies present. The election of officers was held with the following taking office. Pres., Melvina Roemmele; Vice Pres., Rosella Hubka; Sec., Beulah Hubka. The raffle was won by Joy Laczo. Mrs. Yoemans was presented with $5.00 for the smallest baby born in 1954. Mrs. Coombs will receive $5 for having the first baby in 1955.

* * *

Mr. and Mrs. Robert M. Blacklock

A pretty wedding took place on January 14th at Barons United church when Eva Elaine, daughter of Mr. and Mrs. H. B. Newham became the bride of Robert Matthew, son of Mr. and Mrs. R. J. Blacklock. Rev. Russel Beairsto performed the ceremony.

Given in marriage by her father, the bride wore a dainty gown of white marquisette over taffeta. The fitted lace bodice had cap sleeves and the neckline was embroidered with pearls and rhinestones; the long crinoline skirt was styled with two deep tiers of lace. Her finger-tipped veil was held in place by a small lace cap. She wore long white lace gloves and carried a white Bible suitably decorated with carnations, rosebuds, and ribbons.

Miss Marguerite Devalois was the bride's only attendant. She wore salmon pink orlon sheer over taffeta and carried a bouquet of white carnations, tied with blue ribbon.

Sid Collier was the best man and Ken Moore and Walt Harris were ushers.

Following the ceremony a reception was held in the United church hall which was decorated with bowls of red carnations and white mums. To receive the guests the bride's mother wore a navy blue afternoon dress, lavendar hat and accessories and corsage of yellow roses; and the groom's mother wore a navy blue afternoon dress, matching accessories and a corsage of red roses. Miss Sylvia Silverton also assisted at the reception. Mr. Walter Scott proposed the toast to the bride, to which the groom suitably responded.

The young couple left for a motor trip to the States and on their return will reside in Barons. The brides going away costume was a charcoal woollen suit with pale pink accessories.

There were guests from Claresholm, Calgary, Carmangay, Royalities and Monarch.

* * *

Sunday visitors at Mr. and Mrs Bill Ewing's were Mr. and Mrs. Hodges, Mr. and Mrs. Melvin Irwin and family of Lethbridge and Mr. and Mrs. Larry Grimes of Pearce.

First meeting of the Priscilla Club of 1955 was held Jan. 19 at the home of Mrs. Mary Ross, with twelve members present. Further plans for the Birthday Club to be held this year was drawn up and groups to entertain and to be entertained were made. The raffle was won by Eileen Herman. The next meeting is to be held on Feb 6th at Mrs Barbara Egger's with roll call being answered by a favorite verse. A delicious lunch was served by the hostess.

Redlandview News

Sunday dinner guests at the home of Mr. and Mrs Clay Snow were Mr. and Mrs. J. Moyer, Mr. and Mrs. B. Heembrock, Mr. and Mrs. Harris Matlock and Mr. and Mrs. B. McKay, all of Vulcan.

Mr. and Mrs Victor Fulton and Mr. and Mrs. Wesley Fulton were Calgary visitors last week.

Mr. and Mrs. Jake Becker of Redville, Sask., spent the weekend with Mr. and Mrs. Alva Love.

Mr. and Mrs. Chris Nelson and and Pal Nelson of Queenstown were visitors last Thursday at the home of Mr. and Mrs. Emmanuel Rushfeldt.

Mrs. George Fulton and Lynell spent a few days visiting with Mr. and Mrs. Bill Kidner of Lethbridge.

Mr. and Mrs. Glen Olson and family of Calgary and Mr. and Mrs. Jack Crick of Vulcan were Sunday guests at the home of Mr. and Mrs. Leslie Ruark.

Melbourne Dunham of Calgary spent the weekend with his parents Mr. and Mrs. Clare Dunham.

John R Ell of Grassy Lake spent a few days at the home of Mr. and Mrs. Alvin Jacobson.

Mr. and Mrs. A. W. Sheffield of Calgary were Sunday guests at the home of Mr. and Mrs. George Todd.

Mr. and Mrs. Emmanuel Rushfeldt are visitors in Calgary this week.

Carmangay

Community Hall

Theatre

Saturday, Jan. 29th

at 8:00 P.M.

The most unusual picture of her career in Gorgeous Color

GREER GARSON

ROBERT RYAN

"Her Twelve Men"

co-starring

BARRY SULLIVAN with Richard Haydon, Barbara Lawrence, James Arness, Rex Thompson, Tim Considine

Photographed in Ansco Color

Print by TECHNICOLOR

Control of Public Lands in Alberta

In 1930, when the Dominion Government handed over the administration of Alberta's natural resources to the Province, the Department of Lands and Mines was organized. Due to increasing development of resources, it became necessary to divide the original department. On April 1, 1949, the Department of Mines and Minerals and the Department of Lands and Forests were established.

The Lands Branch of the Department of Lands and Forests has jurisdiction over most of the public lands in the Province. Involving over 90 million acres, these public lands make up more than half of Alberta's entire land area. Approximately nine million acres are now held under lease, permit or sale agreement. Eighty million acres still unoccupied contain as much arable land as all other undeveloped areas in Canada.

Public lands in Alberta are classified into settlement and non-settlement zones. Where the land is covered with timber in commercial quantities, where the land is unsuitable for cultivation, or where it is too isolated, settlement is not permitted. It may be leased for commercial purposes or made available for grazing on a temporary basis.

In the settlement zone public lands are made available under various regulations such as homestead, grazing or cultivation leases and sale agreement.

Alberta's homestead lease policy governs the disposal of public lands suitable for settlement. A person may apply for a lease on a half-section of land. Payment for the lease, including taxes, is made on a crop share basis on completion of specified residence and cultivation duties, title may be obtained for a nominal sum.

The homestead lease policy of the Department of Lands and Forests has been well received. More than 6,000 leases, representing about three million acres, are now it effect.

The Provincial Parks Board is a part of the Department of Lands and Forests. The function of the Board is to preserve and help develop special locations in Alberta suitable for recreational purposes. All provincial parks are game preserves. The work of development is done on a co-operative basis, with the Alberta Government and local residents sharing responsibility. About 25 parks have been established to date, with other areas reserved for future development.

The Technical Division of the Department of Lands and Forests is responsible for the preparation of legal descriptions, maps and plans of public lands in Alberta, land surveys for settlement purposes and aerial photographs.

The largest stock of Alberta maps is carried by the Technical Division. These are available to the general public and to all government offices.

The Aerial Photographic Library, maintained by the Technical Division, consists of photographs of the entire province. Over 135,000 photographs are on file. From mosaics, prepared by joining and overlapping photographs, pictorial coverage is obtained of any desired area.

Alberta's aerial photographs are of tremendous importance to province and public alike. Industrialists, oil companies, geologists, and prospectors find them invaluable. They are also used by municipal officials for assessment purposes and for reconnaisance in road construction. They serve an important purpose in locating bridges and in town planning. A forest inventory is being made from the photographs and their use in forest management is indispensable.

GOVERNMENT BUSINESS IS YOUR BUSINESS

GOVERNMENT OF THE PROVINCE OF ALBERTA

It pays to buy the best!

bake with the prize-winning flour —

Robin Hood Flour

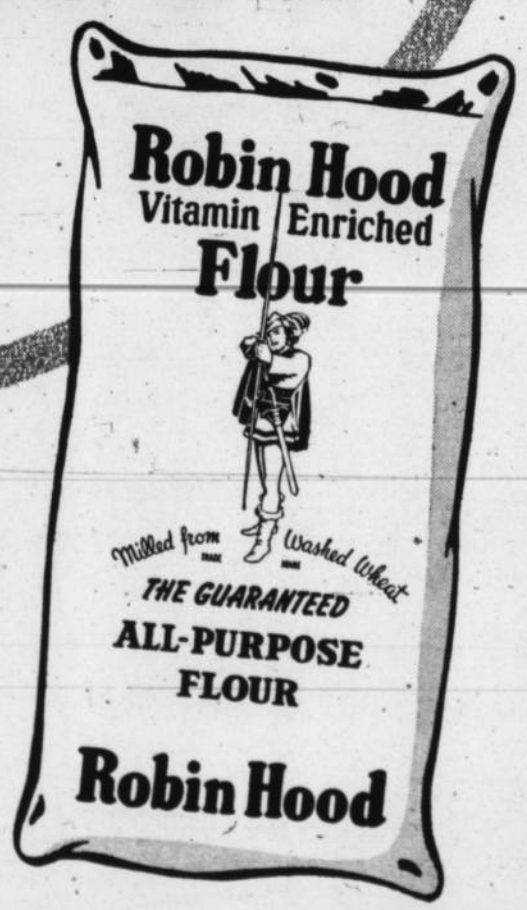

- Swept all top white bread baking prizes at the Canadian National Exhibition — for the *third* year in a row!
- "Bake-Tested" — not once but *twice!*
- Guaranteed to give you better baking results — or your money back plus 10%!

CANADA'S FASTEST SELLING FLOUR — *BY FAR!*

Legion Polio Campaign

Canadian Legion B.E.S.L., Vulcan Branch No 21, launches the 1955 Canadian Legion Polio Campaign this week with the hope that all members and the public will assist in this drive to their utmost.

Arrangement has been made with the Vulcan Lions to conduct a Polio Bingo during February on the same lines as held last year; further particulars will be advertised through this paper at a later date.

For the convenience of those persons wishing to make a personal donatoin to the Polio Campaign the following is a list of names of receipt book holders:—

John Hunter, Carson McKay, J. L. Moyer, Wm. Sparks, George Phillips, Russ Lawrence, Jim Jensen, Bruce White, Gordon Bell, Jack Moffitt, Ted Howlett, Fnsign; Don Mallory, Kirkcaldy; Montie Findlay and Walter McDermott. Your donation to this worthy cause will be greatly appreciated.

John Hunter,
President.

District News

EASTWAY

A christening took place at the home of Mr. and Mrs. Harold Hellevang last Friday when Rev. Miller from Mount Calvary Lutheran Church, Calgary, christened Charlotte Gooch, with Mr. and Mrs. Frank Wyatt being god-parents. Also christened were Gary and Roger Hellevang, god-parents being Mr. and Mrs. George Gooch.

Mr and Mrs. W. D. Campbell of Calary were Sunday visitors with Mr and Mrs. S. F. Campbell enroute by car to Toronto, Ont.

Misses Evelyn and Marjorie McMullen were High River visitors this week.

Mr. and Mrs. J. K. McLean and Mildred of Calgary were weekend visitors with Mr. and Mrs. Ken McLean and Mr. and Mrs. A. Oldfield accompanied W. Oldfield to Calgary on Sunday where he took the train to Toronto.

Jim Craig left Tuesday for Philmore, Sask., to visit with his brothers.

Mr. and Mrs. Allan Fath and baby were Stavely visitors on Sunday with the latter's parents, Mr. and Mrs. Schwartz.

Mrs Joan Layerre is curling two days this week at Mossleigh on the rink of Mrs. Stewart of Herronton

Mrs. M. P. Marshall and Mrs. L. Lent of Calgary attended the funeral of P. Baldwin in Vulcan on Wednesday and later visited with Mrs. N. Johnson.

Vulcan High School students and friends gathered at the Burgess pond on Sunday for a skating and toboganning party, climaxing with lunch served in the Burgess garage.

ARMADA

Last Wednesday night, Stan and Maurice Henrickson, Georgina and Irvin Bennett motored to Calgary for the Lion-O Bingo at the Stampede Corral Mary and Leonard Stokes were also Calgary visitors and they also attended the bingo.

Melvin and Edna Magnuson and girls and Mrs. I. Magnuson were also Calgary visitors last week.

Lenny and Esther Birkenes were visitors at the Herb Birkenes home last week for a few days, they left on Sunday for a visit in Great Falls. Vic Birkenes accompanied them.

Mr. and Mrs. Megella and Georgie of Lethbridge were Saturday visitors of Ross and Mary Chambers' home.

It seems as the measles are still making their rounds The latest family to have taken them are: Art Marks and Bill Lucas families.

There was a mistake in last week's paper. Orville Herman had the measles not the mumps. We are sorry to report that he is now in bed with pleurisy. Hurry up Orville and get better, eh?

It was reported that Glen Root, the school van driver, saw fifteen coyotes, one morning a week or so ago, while taking the children to school.

Don't forget the Hard Time Dance at Armada on Friday, Jan 8th. Good music. Come on everyone and be sure to dress for hard times. A good time is assured you all.

Hurry, hurry get your tickets for the Masquerade Ball to be held on March 25th. Three prizes to be given; (1) Chenille Bedspread, (2) 32-piece breakfast set, (3) Table lamp. Prizes are also awarded for costumes, so come on everbody you can get your tickets now, you know the old saying "the more the merrier," so everyone hurry, the tickets are only one dollar each. Music is to be provided by Fraser's Orchestra. (Lunch is included).

The Legion held their first card party of the season at the Memorial Centre last Saturday night. Their were only six tables. The prizes went to the following: Bridge: Ladies High, Mrs. S. Henrickson; Ladies Low, Mrs. Jack West; Men's High, Henry Linstead; Men's Low, Jack West Court Whist: Ladies High, Georgina Bennett; Ladies Low, Teddy Oaks; Men's High, Vinald Graham; Men's Low, Art Linstead.

Mrs. S. Henrickson, Stan Henrickson were High River visitors this week.

Mr. and Mrs. Gordon Lucas and two girls were High River and Aldersyde visitors last week.

The junior school children had quite a holiday last week, their teacher Mrs. Oakes had the flu on Thursday and Friday but glad to say she was back teaching on Monday.

KIRKCALDY

Mrs. John Bachman of Warner, Alta., spent a few days visiting with her son-in-law and daughter, Mr. and Mrs Evan Munro. She returned to her home on Sunday.

Mr. and Mrs. A. J. Maisey, Misses Nettie and Mildred Ware motored to Herronton on Sunday as guests of Mr and Mrs. Lorne Maisey.

Recent victims of the measles in the district are Donnie Robbie, Judy and Brenda daga, and Wendy Main.

The card party held at the Kirkcaldy Hall was a enjoyable evening with 8 tables of cards in play. The prizes were won by Mrs. Morley Scobie and Einar Kumlin for high place in bridge, Mrs. Clements and Luke Ohlheiser for low place in bridge. For winst high place was won by Mrs. Ray Beckner and Ray Beckner; low place to Miss M. Reath., and Jim Reath.

Lunch was served by Kirkcaldy W.I. The next card party will be held on Feb. 4th.

Evan Munro, William Munro, Arthur Jones, Morley Scobie are participating in the Champion bonspiel this week.

TOWN OF VULCAN
PUBLIC NOTICE
NATIONAL HEALTH WEEK

sponsored by the Health League of Canada in co-operation with Health Departments

January 30 - February 5, 1955

WHEREAS the health of all citizens of Vulcan is of utmost concern to the Corporation of the Town of Vulcan, and we should all practise healthy habits;
AND WHEREAS National Health Week is dedicated to making Canadians ever more aware of the value of good health to themselves, to their families, and to their communities, and is an observance that depends for its success upon the voluntary support of every responsible citizen;

NOW therefore I do declare the week of January 20 - February 5 as Health Week in Vulcan, and urge all citizens to fully co-operate in this cause.

Mayor's Office,
Date 24th January, 1955.

W. D. ALLAN
Mayor.

Nomination for Man of The Year

FOR helping to improve his own and other communities throughout the nation . . . for benefiting his fellow-citizens in countless ways . . . this man surely deserves special honours.

He's not a famous personality. But, as the typical Canadian life insurance policyholder, he represents millions of people. And each of these people renders very useful services to his community.

How?

By providing funds which his life insurance company invests for him in ways that help finance new homes, public works, utilities and industrial developments. Together with other policyholders, he puts more than *250 million dollars* to work in such projects from coast to coast every year!

Moreover, he has taken steps to make sure that, if anything happens to him, his family will not need to depend on others for support.

So if you are a life insurance owner, take a bow! While you're providing security for your family and yourself, you're also helping to make Canada a better land to live in!

THE LIFE INSURANCE COMPANIES IN CANADA

Comprising more than 50 Canadian, British and United States Companies

"It is Good Citizenship to own Life Insurance"

L-954D

Crankshafts Ground without removing the motor

SPARKS' AUTO SALES
Phone 2042 High River

From Newfoundland to British Columbia—Canada Acclaims this big-car value!

Big-car style...big-car size make the all-new '55 DODGE the best buy in the low-price field!

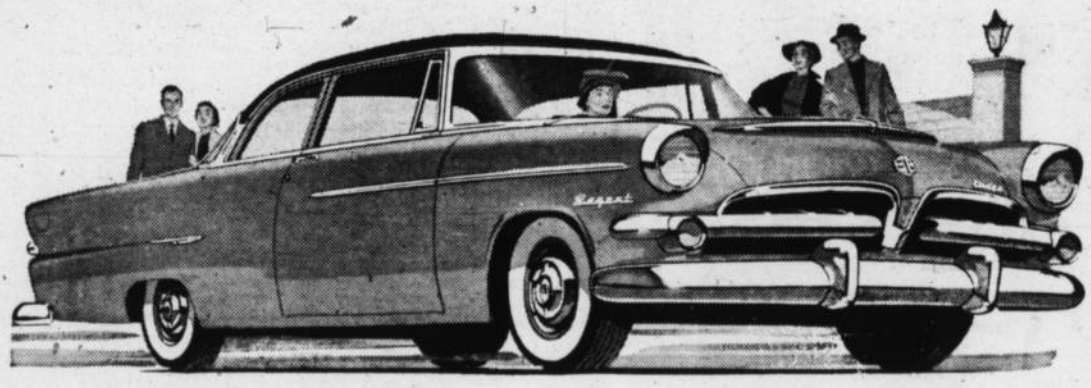

ahead in STYLE! *ahead in SIZE!* *ahead in VALUE!*

Year's Big Power Choice! New V-8, Two Big New 6's

Choose from the new 157-h.p. Hy-Fire V-8 engine or two great 6's—the 115-horsepower PowerFlow or the 125-horsepower PowerFlow Special. PowerFlite automatic transmission available at slight extra cost with Hy-Fire V-8 or PowerFlow Special.

Take your pick of a dozen all-new and beautiful body models in three lines—the Crusader, Regent, and Mayfair. For truly luxurious style, size, and performance, see the 183-h.p. Custom Royal V-8—the extra-big, extra-powerful glamour car of the Dodge family.

See the '55 Dodge with motion-design for The Forward Look . . . at your DODGE-DE SOTO dealer's now!

RICHARDSON & GOULD LIMITED

PHONE 19 VULCAN

Safety Sam Says...

Along with sleeping tigers, dread...

a slippery road, a worn-out tread!

A tread is the ups and downs on a tire that keep you from slipping. When the tread is worn off, there isn't *anything* to keep you from slipping. This is particularly bad when the roads get slippery, like they do these days. You really ought to ride on tires that have treads. Oughtn't you?

ABA 2.3

Published in the interests of Public Safety . . . by

ALBERTA BREWERS' AGENTS LIMITED

— REPRESENTING —

BIG HORN BREWING CO. LTD. — CALGARY BREWING & MALTING CO. LTD.
SICKS' EDMONTON BREWERY LTD. — SICKS' LETHBRIDGE BREWERY LTD.
NORTHWEST BREWING CO. LTD. — RED DEER BREWING CO. LTD.

REMEMBER . . . THE LIFE YOU SAVE MAY BE YOUR OWN

LEGION
DANCE
— at —
CHAMPION

Friday, Jan. 28th
LITTLE'S ORCHESTRA
Gents $1.00 Ladies 50c
Lunch Extra

Try a Classified — quick results at low cost.

PINEX
cough syrup
Concentrate
INSTANT RELIEF FROM COUGHS
due to colds
The active ingredients of time-tested Pinex cough syrup bring fast, welcome relief from distressing coughs. You save money too when you buy Pinex Concentrate. A bottle mixes with honey or syrup to make 16 ounces of pleasant-tasting cough medicine that's good for the whole family. Keep it ready for the very first sign of a cough.

At all druggists

J. WORTHINGTON
Sales Phone 18
INTERNATIONAL HARVESTER
Service CHAMPION

ERICKSON'S
HARDWARE AND FURNITURE
*Complete Line of Hardware
Sturdie Oils and Greases
Monamel Paints — Armstrong's Floor Coverings
Phone 12 — CHAMPION

CHAMPION ELECTRIC
PLUMBING - - - HEATING
WIRING AND ELECTRICAL APPLIANCES
Propane Gas and Appliances
Digging Fields & Water Lines
Phone 16 STAN MATLOCK Res. 74

Champion

Amity Club

The Amity Club met at the home of Mrs. John Carlson on January 12th with 12 members present, and two visitors.

In the absence of the President, Mrs. Bessie Siler, Mrs. Jim Ellis presided.

Election of officers took place at this meeting with the following results: President, Mrs. Jim Ellis; Vice-President, Mrs. Steve Cowgill; Treasurer, Mrs. Clyde Coe; Secretary, Mrs. Bill Wolfe.

A very interesting book review was given by Mrs. Wilbur Matlock, based on "This is Alberta."

A delicious lunch was served by Mrs Carlson and Mrs. Esther Lebsack.

* * *

I. O. D. E.

The January meeting of the Lael Chapter of the I.O.D.E. was held at the home of Mrs. D. B. Dow with twelve members present.

Following a short business meeting nominations for a new slate of officers was held. Mrs. W. A Keenan took the chair for nominations.

Mrs. W. R. Warren was elected Regent, and the following is a list of the other offices: First Vice-Regent, Mrs. R. L. Fath; Second Vice-Regent, Mrs. G. Hildebrandt; Secretary, Mrs. R. S. Stewart; Treasurer, Mrs. G T. Dow; Educational, Mrs. H L. Warren; Echoes, Mrs. E. H. Ohlheiser; Standard Bearer, Mrs. F. Little; Services at Home and Abroad, Mrs. Geo. Moses; Publicity, Mrs. R Stewart; Popcorn, Mrs. E.H. Ohlheiser; Notification, Mrs. Muriel Fath; Lunch and Raffle, Mrs. W. A. Keenan. Councillors; Mrs. W. Racher, Mrs. Geo. Hummel, Mrs. W. A. Keenan, Mrs. August Degenstein, and Mrs. D. B. Dow.

Luncheon was served by Mrs. W. A. Keenan and Mrs. Moses.

The February meeting will be held at the home of Mrs. R. S. Stewart.

* * *

Women's Institute

The January meeting of the W I. was held at the home of Mrs. Tim Barry with eleven members and one visitor present. The meeting opened with "O Canada" and the Womens Creed was repeated in unison, followed by roll call.

The minutes of the last meeting and the Treasurer's report was read by Mrs. Allon.

Mrs. Gordon Davey resigned as Treasurer owing to ill health and Mrs. Henry Ferguson volunteered to act as Treasurer.

Mrs. Ferguson read the Auditor's Report.

A reading and discussion of the proposed program for the coming year took place.

It was discussed and voted on instead of exchanging Christmas gifts that the members would send gifts to the Wood's Christian Home

Sunshine Convener reported on cards sent to sick people.

Collection of dues, raffle and tea money followed this report .

Mrs Sisson read a paper entitled "The Citizen and His Community". The following is a quotation taken from the reading "'A citizen as an individual should be devoted to his family, take an active interest in his neighbor, be loyal to his friends and his associates."

The raffle for the afternoon was won by Mrs. H. Ferguson.

Luncheon was served by Mrs. Barry assisted by Mrs. C. G. Miller

The next meeting will be held at the home of Mrs. H. C. Jopling Each member is to make an effort to bring a friend to this meeting.

* * *

A. Baker is a patient in the University Hospital at Edmonton convalescing from an operation on his eyes.

Wm. McRae is a patient in the Holy Cross Hospital in Calgary recovering from a major operation.

Tom Doyle is a patient in a Calgary hospital.

Two rinks representing the Champion Ladies Curling Club took part in the two-day Bonspiel in Vulcan on Friday and Saturday of last week The following are the skips with their personnel: Mrs. R. S. Stewart, Mrs. H. Jopling, third; Mrs. G. Rhodes, second; and Mrs. E. Hopkins, lead. Mrs. Theo. Holm; Mrs W. Keenan, 3rd; Mrs. H. Warren, second; and Mrs. Stan Matlock, lead. Mrs. Stewart lost three games and Mrs. Holm won two and lost one.

John C. Anderson is a patient in the Holy Cross Hospital recovering from a major operation. Mrs. Anderson is visiting in Calgary with relatives and to be with Mr. Anderson.

Sunday visitors at the C. G Miller home were Miss Elsie Gordon's brother-in-law and sister, Mr. and Mrs. Walter Yeates and small daughter, Shirley and Miss Margaret Miller and Barbara Nelson, all of Calgary.

Friends will be sorry to hear that Mrs. A. M. Mahoney is a patient in the Vulcan Municipal hospital.

Mr. and Mrs. George Smith were Calgary visitors on Sunday to be with their son Douglas who is a patient in the Red Cross Crippled Children's Hospital.

Martin Matlock and his son Paul were Lethbridge visitors on Monday this week, where the latter received a medical check-up.

Mr. and Mrs. T. P. Carlson were Calgary visitors on Sunday.

Mr. and Mrs. W A. Keenan were in Wainwright this week to attend the funeral of a friend.

The Champion hockey team were hosts to the Carmangay team on Wednesday, Jan. 19th. The final score — 6-3 in favor of Champion.

The Sunday game was played on Champion ice against the Milo team, with Champion again on top with a score of 7-2.

* * *

Canadian Legion

It was decided at a recent meeting of the Canadian Legion that Bingo nights would be held every two weeks, in the Legion Hall, with groceries for prizes.

Annual election of officers took place in the Legion Hall on Tuesday night, Jan. 18th. Comrade Ross Ellis of High River was the Installing officer. He was accompanied by T. R (Dick) Liddell, who is president of the High River Branch.

Comrade J. N. Buchan was Acting Sergeant-at-Arms for the Installations.

The following officers were installed.

President, Com. C. J. Versluys (3rd term); 1st Vice Pres., Com. R C. Bach; 2nd Vice Pres., Com. Wm. Diemert.

Executive Committee

Com. Wm. Wolfe, Com. Gordon Stewart, Com. A. L. Siler, Com. Ramon Hummel, Com. J. E. Carlson, Jr. Secretary-Treasurer, Com. K Bloxham. Sergeant-at-Arms, Joe Koeing.

Trustees

Com. Ed Marshman, Com. Harvey Fath and Com. Davey Cansey. Refreshments were served by Gordon Stewart, Bill Wolfe, Les Christensen and Ted Erickson entertained the members with a skit.

Legion is holding a dance in the Community Hall on January 28th with Little's Orchestra in attendance.

Weekly Values for Cash
NABOB COFFEE, per lb. 1.15
DELTA LONG GRAIN RICE 2 lbs. 39¢
GREEN LAKE PEAS No. 5 6 tins 89¢
REAL GOLD ORANGE BASE, 6 oz. 2 for 39¢
PEACHES, HALVES, Pride of Okanagan 4 tins 85¢
ROBIN HOOD ROLLED OATS 3 lbs. 35¢
MANY MONEY-SAVING VALUES IN OUR DRY GOODS DEPARTMENT
— 25% DISCOUNT CONTINUES —
ALLON & McLEOD
Groceries — Dry Goods — Footwear
Phone 34, CHAMPION, Alta.

Try An Advocate Classified
PHONE 36 VULCAN, ALTA.

THEY'RE HERE WITH Flying Colors!

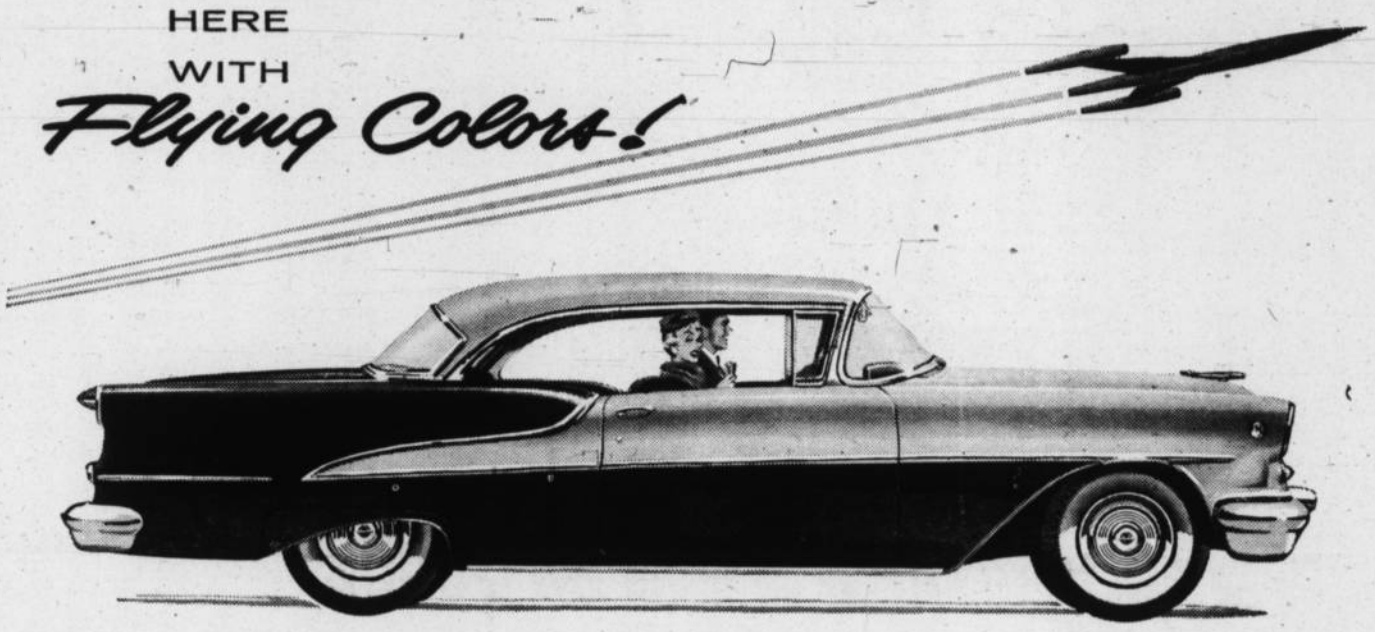

ON DISPLAY TODAY WITH THAT NEW "Go-Ahead" LOOK!
SUPER 88
A GENERAL MOTORS VALUE
Never so new as now . . . never so far ahead! With a bold, massive new front-end design . . . handsome new hooded headlights . . . a dramatic new flair at the sides! It's Oldsmobile's daring new "Go-Ahead" look! New power, too, with the "Rocket" 202! This means 202 horsepower in the mightiest "Rocket" yet! New color, with the widest selection ever in brilliant new "flying color" patterns! New interiors . . . a superb new "Rocket" ride . . . all the newest *new ideas on wheels!* See us and see the car that's out ahead . . . OLDSMOBILE FOR '55!

OLDSMOBILE
ROCKETS INTO 1955!

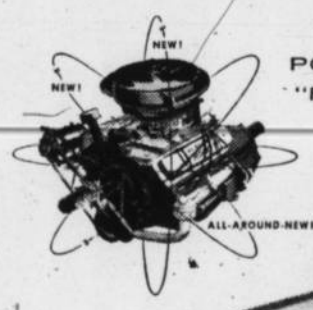

POWERED BY THE NEW "ROCKET" 202 ENGINE!

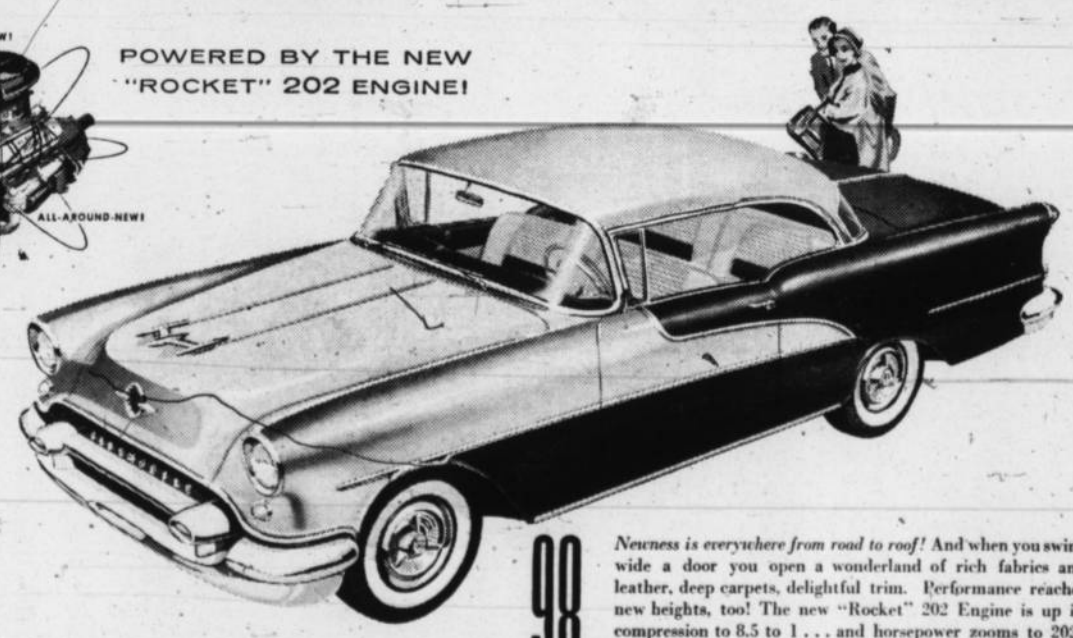

98
CLASSIC
A GENERAL MOTORS VALUE
Newness is everywhere from road to roof! And when you swing wide a door you open a wonderland of rich fabrics and leather, deep carpets, delightful trim. Performance reaches new heights, too! The new "Rocket" 202 Engine is up in compression to 8.5 to 1 . . . and horsepower zooms to 202! Of course, *all* power features are available, *Oldsmobile for '55 is in our showroom *now* . . . come in and see it!
*Oldsmobile offers eleven exciting, all-around-new models in three new series for '55—Ninety-Eight, Super "88", "88".
SCALES MOTORS
STANLEY SCALES VULCAN, ALTA.

OPEN NEXT WEEK

White Rose Service

All Gasoline Pumps in Vulcan will close at 6:15 p.m. on week-days, except Saturdays, and will remain closed on Wednesday afternoons, Sundays and holidays, with the exception of the service station named above, which will remain open until 8:00 p.m. every day for one week and will be open from 10 a.m. until 8 p.m. on Sunday and holidays, commencing

Open Sunday, Jan. 30

Hogs Shipped Every Wednesday

To Union Packing, Calgary, starting Wednesday, Jan. 5, 1955

FROM CORNER STORE

Hogs will be picked up at your farm or can be delivered to the Corner Store. Any kind of livestock hauled.

Hogs fetched in, 90c each
Hogs picked up, $1.15 each

CONTACT R604, CORNER STORE
OR PHONE 2622, HIGH RIVER, COLLECT

L. D. NOBLE, High River

FAIRBANKS-MORSE

Engineered **TELEVISION** *for*

★ Picture Realism
★ Sound Fidelity

- Ultra-power chassis "reaches out" for distant stations.
- Multi-shade Picture Contrast and Visimatic Filter give clear, glare-free pictures.
- Easily adapted to UHF Stations.
- DX Range Finder regulates power for individual reception conditions.
- Built-in uni-directional antenna.
- All wood cabinet in Walnut, Mahogany or Blonde.

DELUXE MODEL 4KW215
PHOHORADIO COMBINATION
21-INCH SCREEN

Prices Start At
$199.00

MALLORY & CARNEGIE

Phone R1011, KIRKCALDY

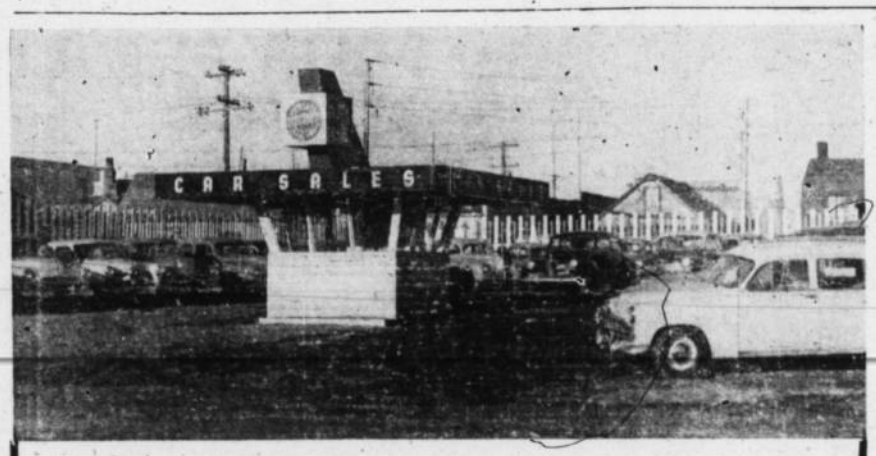

BONSPIEL SPECIALS

Every Unit has had the Price Slashed

1950 Ford Sedan, radio, nice condition - - $869

1949 Mercury ½-ton, what a price! - - - $349

SEE THE BEAUTIFUL TRADES WE HAVE ON 1955 DODGES — ALL MAKES TO CHOOSE FROM. THEY'RE ALL GUARANTEED.

— THE PRICES ARE LOW —

RICHARDSON AND GOULD LTD.
PHONE 19 DODGE DE SOTO VULCAN
What we Sell we Service

District News

MILO

Mr. and Mrs. G. Dishaw were Calgary visitors Tuesday and Wednesday of last week. Glen attended the Massey Harris Convention while in the city.

Robbie Thomson of Ren Deer spent the weekend with his parents Mr. and Mrs. J. Thomson Sr.

There were two hockey games played here last week. Milo Pee Wee team played Arrowwood here Thursday, and lost 3 to 1. The senior team played at Champion Sunday and lost 7-2. Champion will have a return game here on Sunday, Jan. 30 at 2.30 p.m. Let us all get out and support this game.

Curling news is prevalent in the district at this time and bonspiels for men, women and high schools have the big news. Ideal weather and perfect ice conditions completed the Milo annual open bonspiel which began Monday, Jan. 17 and ended Thursday evening, Jan. 20. $500.00 worth of prizes were at stake with the local high school team taking top place in the first event. Playing on this rink were Murray Phillips, skip, Robert McCord, third, James Will, second, and Darwin Phillips, lead. Second place went to the George (Buster) Armstrong rink from Vulcan with Clayton Clarkson, third, Bruce White, second and Walter Dann, lead.

Third place in the same event was the Ivan Winch rink from Milo with Lawrence Monner, third, Robert Deitz second, William Francis, lead. In fourth place was the Aubrey Gore rink from Milo with David Deitz, third, C. I. Beckner, second and Dave Crabb, lead.

Winners in the second event, also the Calgary Brewery competition were as follows First; Harold Northcott rink from Milo with Robert Monner third, Preston Mills second, and Frank Gilliland lead. Second: William Deitz rink from Milo with Donald Deitz third, Leslie Beckner second, and Arthur Nelson, lead. Third; Ivan Haga rink from Vulcan with Verne Haga third, Victor Rushfeldt second and Alvie Fulton, lead. Fourth: Aubrey Gore rink from Milo won the fourth in this event also.

Winners in the third event were as follows: First: John Wolfe rink from Vulcan with Donald Walker third, Alvin Walker second and Rodger Middleton lead. Second: Fred Oberholtzer rink from Arrowwood with Donald Beagle third, Dayton Williams second and Burford (Bud) Beckner lead. 3rd; Con Peterson rink from Milo with M. E. Jones third, Leonard Northcott, second and Irvine Sukut lead. Fourth: Floyd Armstrong rink from Milo with Roy McIntyre 3rd, Lloyd Armstrong second and John Umschied lead. The Milo Ladies Curling Club operated the lunch counter.

Two teams of women curlers attended the Vulcan Women's Bonspiel Friday and Saturday. They were skipped by App Kishka and Helen Thompson. The Thompson rink won second in the Consolation event. On this rink were Helen Thompson, skip, and Phyllis Gore, Billy Sukut and Ethel Heather.

Two more rinks are curling at the Mossleigh Women's spiell with Marge Hellevang and Bea McCord skipping the rinks. Results in next week's column.

Milo Students Union played host to the Taylor, Pearson and Carson district playdowns here on Saturday and Sunday. There were teams from Indus, Carseland, Gleichen, Strathmore, Cluny, Arrowwood, Mossleigh and Milo. Mossleigh and Milo were tied up with one loss apiece on Sunday afternoon and due to soft ice conditions the final game is to be played off at Mossleigh on Tuesday afternoon. Results will be published in next week's news items The winner of these two teams is to curl in the T.P. & C. event for the Southern Region on Friday and Saturday, Jan. 28-29, in Calgary.

Young friends of Murray Clarke are sorry to hear he has the measles and wish him a speedy and complete recovery.

Friends of Grannie Burke will be sorry to know she is ill and is at present confined to her home Best wishes for a speedy recovery from all your friends.

A few of the local high school pupils attended "Career Night" in Vulcan. Those who went received much valuable information from the different speakers and were glad to have had an opportunity of this nature. Should this opportunity present itself again in the future, all the students would be well advised to attend. The students would at this time like to thank the sponsors of the program

United Church Ladies Aid members will be meeting Thursday Feb. 3, at the home of Mrs. Margaret Umschied Roll call is to be answered by presentation of an article for the bazaar.

ARROWWOOD

Congratulations to Mr. and Mrs. R. Thompson on the birth of a son, in High River on Monday.

Master Dennis Glover was a patient in the Vulcan hospital last week.

We are sorry to hear that Mrs W. Cochrane had the misfortune of falling and breaking her hip last week and wish her a speedy recovery.

Mr. and Mrs. C. Setters and family of Calgary were weekend visitors at the home of Mr. and Mrs B. Setters.

Harold DeWitt is a patient in the Vulcan hospital and we wish him a speedy recovery also.

Mr. and Mrs. R. F. Williams and Mr. and Mrs. D. House left last Thursday for the States, where they will spend a few days visiting friends and relatives.

The Arrowwood Booster Club plans to sponsor an amateur show on March 11 and invite entries from anyone who sings, dances or plays a musical instrument All entries should be in by March 1. Contact H. Williams. Phone 32; E. Hayes, Phone 805, or F. Setter, Phone 42.

Mr. and Mrs. Lloyd Fike and son of Calgary spent a few days visiting at the home of Mr. and Mrs. Paul Jones last week.

Guests at the home of Mr. and Mrs George Roberts on Sunday were Mr. and Mrs. C. Armey and family, and Mr. and Mrs Archie Henderson of Calgary.

The Home Bake Sale held at Board's Ice Cream Parlor on Saturday and sponsored by the 1st Arrowwood Brownie Pack was very successful.

The F W U A held their regular meeting on Wednesday in the UFA hall. Reports from various committees were heard, Dinah Jacobson entertained the group with a piano solo Following the meeting lunch was served by hostesses, Mrs. S. Oldfield, Mrs. F. Oberholtzer, Hrs. I. House.

Don't forget the big night, Feb. 4, 8.00 p.m. for the opening of the new hall. A 2-hour entertainment is planned from 8-10 p.m followed by a dance and lunch. Tickets are obtainable anywhere in town.

The Arrowwood Booster Club held a Bingo on Saturday night in the UFA hall. A fair crowd attended and the main prize of the evening, a pop-up toaster, was won by Mrs Leigh Williams.

We are sorry to hear that M. Ward has been a patient in the Vulcan hospital the past week. We wish him a speedy recovery.

Three local Arrowwood rinks entered Mossleigh's open bonspiel last week and the Don Beagle rink won 2nd prize in the 2nd event, and the Ivan Beagle rink won fourth in the Consolation.

Mr and Mrs. J Deeter and son of Langdon were Sunday visitors at the home of Mr. and Mrs. F. Miller.

Mrs. M. Wallace and Mrs. P. Talbott spent a few days in Calgary last week where they attended the annual Presbytery Woman's Association of the United Church, held in Central United Church.

Since 1949 more than 350 new businesses have been established in the province of Ontario by immigrants from the United States, the United Kingdom, Germany and other countries

Husbands! Wives! Weak, Run-down, Old?

Thousands of couples are weak, tired, lacking energy and pep; they feel run-down, old because bodies lack iron at 40, 50, 60. Try Ostrex Tonic Tablets today. Supplies invigorator you, too, may need to revitalize, stimulate, energize and build-up entire body. Feel years younger. "Get-acquainted" size of Ostrex costs [illegible]

CHAMPION THEATRE

Saturday, Jan. 29th

"DRAGNET"

(Adult)

JACK WEBB
RICHARD BOONE
ANN ROBINSON
BEN ALEXANDRA

Sgt. Joe Friday as you've never seen him before and Ben Alexandra as Officer Frank Smith.

— In Warnercolor —

Note: Show starts at 8 p.m.

PROFESSIONAL THEATRE GROUP

ARROWWOOD

Community Hall

Monday, Feb. 2

at 8 p.m.

THE GREAT PLAYS CO.

— presents —

A Modern Comedy

"I Like It Here"

with DEAN GOODMAN well known director and leading actor.

Family Entertainment

— Admission —

$1.00 — 75c — 50c

No Reserved Seats

Don't overlook the opening of Arrowwood's New Community Hall on

FRIDAY, FEB. 4

Program — Dance

DeVilbis

Electric Steam Vaporizer

Useful in the treament of Head Colds, Sore Thoat, Bronchitis, Coughs, Whooping Cough and Laryngitis.

▼

WE ALSO CARRY A COMPLETE LINE OF

DeVilbis Atomizers

FOR EVERY PURPOSE

ERRETT KING, Phm. B.

DRUGGIST and STATIONER

Phone 102 Vulcan

CAR-TOONS

Complete Automotive Service

- AUTO BODY REPAIRS & PAINTING
- WHEEL ALIGNMENT & BALANCING
- FORD PARTS AND ACCESSORIES
- TUNE-UPS
- BRAKE SHOE EXCHANGE (1 hr. service)

BEFORE YOU DEAL FOR THAT USED CAR OR TRUCK — CHECK WITH US — OUR PRICES ARE LOWER — OUR QUALITY BETTER.

— For The Best in Sales and Service —

Wheat Centre Motors

Your Mercury — Meteor — Lincoln Dealer

Phone 96 Vulcan, Alta.

Now Going on! FRIGIDAIRE'S BEST BUY SALE!

Better to have *bought* a FRIGIDAIRE Refrigerator -than to *wish* you had!

Trade in your present refrigerator

BUDGET TERMS

SEE THE LATEST FRIGIDAIRE REFRIGERATORS AT

LOWEST PRICES IN YEARS

NOW IN EFFECT

MODEL ST-61, 6.1 cu. ft.
Reg. 249.95 NOW **219.00**

MODEL STD-110, 11 cu. ft.
Reg. 369.95 NOW **319.00**

MODEL CTD-103, 10.3 cu. ft. Cyclamatic
Reg. 529.95 NOW **449.00**

VULCAN ELECTRIC CO.

RADIO SERVICE PHONE 127 CONTRACTING

GENERAL ELECTRIC & FRIGIDAIRE APPLIANCES

ROBSON'S INDOOR THEATRE

MAKES MOVIES REALLY LOOK BETTER! NOW! Better Vision from EVERY Seat CYCLORAMIC SCREEN No Glare! No Eye Strain! IT'S EASY ON THE EYES!

Thurs. Fri. Sat. Jan. 27-28-29

One Show Thursday and Friday at 8:15
Two Shows Saturday at 7:30 and 9:30 Matinee Saturday 2:30

"ROAD TO BALI"

- In Technicolor -

Bing Crosby, Bob Hope, Dorothy Lamour, Murvyn Vye

A slap-happy saga of the South Seas with gags galore

- also -

Color Cartoon: "Baby Wants a Battle"
Sportlight: "Wee Water Wonders"
Latest News Reel

Mon. Tues. Wed. Jan.31, Feb.1-2

One Show Nightly at 8:15 p.m.

"The Turning Point"

(Adult)

William Holden, Alexis Smith, Edmond O'Brien, Tom Tully

The inside story of big-time crime and how it operates.

— Also —

"Sports Car Racing"
"All Girls on Deck"
"Drinks on the Mouse"

Thurs. Fri. Sat., Feb. 3-4-5

One Show Thursday and Friday at 8:15
Two Shows Saturday at 7:30 and 9:30 Matinee Saturday 2:30

"The Conquest of Everest"

(Family)

Top of the world. The history- making record of the daring climb.

In Technicolor

—Added—

"Railroad Special Agent"
"The Story of Time"
Latest News of the Day

New and improved REXALL

SUPER PLENAMINS

9 VITAMINS plus 12 MINERALS

SUPER PLENAMINS contain 9 vitamins including Vitamin B12, plus liver, plus 12 important minerals including calcium, phosphorus, iron and iodine. One tablet gives you more than two capsules provided before, the result of Rexall's exclusive new process that maintains the potency of these food elements even when combined in one tablet.

A SECRET PROCESS of coating the ingredients permits the blending of vitamins and minerals which fomerly could not be combined successfully.

ONLY REXALL scientists produce the new, one-tablet Super Plenamins. Only Rexall Drug Stores sell Super Plenamins.

NOW — one Daily Tablet gives you more than two capsules provided before.

FAMILY BOTTLE OF 72 ..... $4.79
(2½ months supply)

Bottle of 144 ..... $7.95 Bottle of 36 ..... $2.59

Mitchell's Drug Store

John Mitchell, Phm. B. Prop.

Rexall Remedies "Prescriptions A Specialty

RED & WHITE

SAVES YOU MONEY EVERY DAY

Phone 3 FULTON BROS. Vulcan

SLICED PINEAPPLE, Libby's 20 oz. ..... 2 tins 69¢
SUNBRITE MARGARINE, 1's ..... 3 for 85¢
INGERSOLL CHEESE ROLLS, 1's ..... 50¢
ZEST SWEET MIXED PICKLES, 48 oz. ..... 83¢
AUSTRALIAN SEEDLESS RAISINS, 2's ..... 41¢
CUT GREEN BEANS, King Beach choice, 15 oz. ..... 3 tins 43¢
WESTON'S BUTTERSCOTCH JELLS, 13 oz. ..... 31¢

Campbell's Soups

Chicken Rice, Chicken Gumbo, Chicken Noodle, Cream of Chicken, and Cream of Mushroom.

2 for 35¢

BOSTON BUTTS Per lb. ..... 45¢
SAUSAGE Large, lb. ..... 39¢
BOLOGNA Per lb. ..... 29¢

Brief Items of Local Interest

Mr. and Mrs. Don Brinker and family were weekend visitors to Calgary.

In the recent report of the installation of O.E.S. officers, Mrs. Ruth Northcott's name as conductress was omitted, while Mrs. Freda Wilson is assistant conductress of the Chapter this year.

Miss Lorne Robson and Miss Beth Saxby were weekend visitors to Calgary.

A. L. Schrag is attending a school supervisors' convention in Edmonton this week.

Mrs Ed. Gilroy and niece, Debbie Woodward of Calgary spent the weekend at the home of Mr. and Mrs. Merv. McIntyre.

Mrs. Frieda McRoberts returned to her home here this week after a holiday spent with her daughter and granddaughter, Mrs. Kathleen Doeling and Linda at Edmonton.

Mr. and Mrs. Dannie White and baby daughter left on Wednesday for Granum, where they will reside.

Mr. and Mrs. J. Simpson were business visitors to Calgary on Monday.

Recent visitors at the Harry Smith and Ross Clark home were Mr and Mrs. George Pearce of Kathryn, Alta.

Mr. and Mrs. Ray Peterson and family of Cayley spent Sunday at the Verne Peterson home.

Mrs. Montie Findlay is at present visiting with her son-in-law and daughter, Mr. and Mrs. J. Jensen at Cardston.

Friends of Mrs. Dale Campbell will be sorry to learn she is a patient in the local hospital.

Miss Betty Hansell of Edmonton spent the weekend at her home here.

Weekend guests of Mrs. Margaret Dobbs were Mrs. H T. Lamont, Calgary, and Miss Margaret Greene of Taber.

Mrs. G. W. McAllister of Lethbridge who skipped one of the ladies rinks in the bonspiel at the weekend here, also visited at the home of her sister, Mrs. W. W. Clarkson, on Saturday.

Little Lindy Sales of Calgary is spending the week with her grandparents, Mr. and Mrs. A. Sales.

Sunday visitors at the Ross Clark home were Mr. and Mrs James Morley, Miss Hall and Frank Hoskyn of Calgary. The Morleys also visited at the Bill Engen home.

Mrs. Dankwerth and son Pete of Standard are visitors this week at the Don Brinker home.

Mr. and Mrs. C. S. McKay of Calgary accompanied by their son, Graham McKay of Vancouver, B.C. visited at the W W. Clarkson and Harris Matlock homes over the weekend. Graham McKay is a wireless operator with the R.C.N. and was on embarkation leave for England, where he will spend the next three years. He will shortly be joined in the Old Country by his wife and children.

Mr. and Mrs. Merle Smith and Brian spent the weekend with Mrs. Smith's brother and sister-in-law, Mr. and Mrs. Charlie Pickard in Calgary.

Mr. and Mrs. Dave Neville were Saturday Lethbridge visitors.

Jerry Sparks entertained a number of friends at his home Sunday, the occasion making his 18th birthday.

Mr. and Mrs. Verne Almond of Calgary spent the weekend at the home of the formers parents, Mr. and Mrs. W. W. Almond.

Mr. and Mrs. Gordon Ruttan of Lethbridge renewed acquaintances here over the weekend.

Mr. and Mrs. Elwood Mensinger and baby daughter of Coutts spent the weekend at the Don Beuhler and F. J. Mensinger homes.

Friends of Mr. and Mrs. Jim Clark will be sorry to learn their son, Dale, is at present a patient in the local hospital

Mr. and rMs. Roy McIntyre and sons, Murdo and Barry spent the weekend in Lethbridge.

Miss Christina Brooks, who has spent the past month visiting with her brother-in-law and sister, Mr. and Mrs. Don Campbell, returned to her home at Haney, B.C., Tuesday evening accompanied by her two small nephews, Dale and Garry Campbell, who will visit with her for a few weeks.

Mr. and Mrs. Art Pedeson of Edmonton were recent Vulcan visitors.

Mrs. Pearl Birney and son Ronald of Sundre were Vulcan visitors at the home of Mrs. Bert Daniels

Mrs. Gibb's parents, Mr. and Mrs. Lorne Larson of Raymond and her brother, Dr. Burns Larson his wife and their three children of Cardston were visiting at the home of Dr. and Mrs. G. H. Gibb last Sunday.

Regular meeting of the A.A.R.N. is to be held in the Canadian Legion Red Cross rooms at 8 p.m. on Tuesday, February.1 -Adv. 1c

B. J. S. Tharp, Optometrist, will be at Mitchell's Drug Store, Vulcan on Saturday, Feb. 5, from 10 a.m. to 5 p.m. - Adv. 2c

The annual meeting of the Vulcan Branch of the Canadian Red Cross Society will be held in the Legion hall on Wednesday, Feb. 2 at 3 p.m.

Shirley Connolly of Calgary spent the weekend at her home here

Sunday dinner guests at the Harry Connolly home were Mr and Mrs. Jim Mapstone, Mrs. Wood- Mrs. John McNarland, Mr. and man, Sr., Mr. and Mrs. Al Connolly and boys.

Invisible Mending

On Men's, Ladies' and Children's Tailored Clothing.

MRS. NELS NELSON
VULCAN

ANNUAL MEETING

Vulcan Branch
Canadian Red Cross

LEGION HALL

WED., FEB. 2 at 3 p.m.

— You Are Urged To Attend —

Hollywood Hannah BY BETTY ANN

"Horsepower was much safer when only the horses had it."

Ladies' Slacks
Reg. 9.95
SPECIAL 6.95

Ladies' Ski Pants
Reg. to 8.95
SPECIAL 3.98
Reg. 6.29
SPECIAL 2.95

Girls' Slacks
Reg. to 5.75
SPECIAL 1.98

Betty Ann SHOPPE

VULCAN'S SMART STYLE CENTRE

ELKS

Regular Meeting

TUESDAY, FEB. 8

All those attending will take part in the Local Elks Bonspiel which will be held at a later date.

For The Best In The Land . . .

ROYAL ALBERTANS

FIVE-PIECE

Dance Orchestra

Open for Engagements

Phone R. Gerding at R1115, Vulcan

LOST

Book No. 5 of International Library of Music for Home and Studio. Dark brown board cover This was loaned to someone over a year ago. Please return to Mrs. W. W. Almond, Phone 84.

Real Savings at Simon's FOOD MARKET

FREE DELIVERY PHONE 156

Koban Coffee
Fine or Regular
1 lb. tin 1.10
Thurs. — Fri. — Sat.

Nabob Tea
1 lb. 1.19
½ lb. ..... .60

JAVEX SPECIAL, 32 oz. ..... 25¢

PRIDE (with Free Blem)

8 oz. with 50c free Blem ..... 79¢
16 oz. with 75c free Blem 1.39
— Blem rules out scars and scratches —

FROZEN FOODS

FRASER VALE PEAS ..... 2 pkgs. 49¢
FRASER VALE STRAWBERRIES, pkg. ..... 45¢
PURITY ICE CREAM ..... Pints 29¢ - ½ gal. 99¢

Freshest Produce in town - brought in daily

PINK GRAPEFRUIT, 96's ..... 3 for 29¢
TOMATOES, fresh and firm, per carton ..... 29¢

JANUARY VALUES

WHITE ANGORA COLLARS with attractive pearloid trim. Each 1.29

LADIES' ORLON SWEATERS matching cardigans and short-sleeved pullovers in lovely pastel shades, priced at ..... 6.95 and 4.95

LADIES' CREPE SLIPS, straight cut, adjustable shoulder straps and dainty nylon lace trim. Full range of sizes at ..... 2.98 and 3.98

NYLON PANTIES, lace trimmed and a lovely color range to choose from S, M, L,. Pair 79c

One-third Off Our full line of Ladies, Misses' and Children's Winter Jackets, Parkas and Station Wagon Coats. A good selection to choose from.

BOYS' SKI TYPE KNIT PYJAMAS by Stanfield's. Elastic waistband, no buttons or tie strings. Nylon neck band will not stretch out of shape. Two-tone garments, sizes 6 to 16, pair 3.95

MEN'S WHITE CANVAS AND GREY COTTON WORK GLOVES, full sizes, heavy weight, ideal for rough, dirty winter jobs. Pair 49c

Odd lines in MEN'S JACKET AND SATIN SURCOATS, assorted styles in broken sizes, sizes 36 to 46. If it's a fit it's a bargain ..... **½ PRICE**

MEN'S SHIRTS in work or semi-dress Texas Ranger quality by GWG. New shades and patterns, full cut, sanforized for permanent fit. Sizes 14½ to 17½, each 4.50

MEN'S PANTS in all-wool cords. Hard wearing, easily kept, semi-dress or work pants. Acid resistent, olive drab shade, sizes 30 to 44, pair 16.95

Robinson Stores

Dry Goods -- Footwear -- Notions
Phone 25 Vulcan

NEW ARRIVALS

— FLORAL PLANTERS — Crystal Salt & Peppers
— FIGURINES — Airfoam Hostess Chairs

Baby Contest

No Baby Last Week

BASSETT'S JEWELRY

Phone 175 Vulcan, Alta.

POLIO BINGO

VULCAN ARMOURIES — 8:15 P.M.

Wednesday, Feb. 16th

Main Prize: Crosley Console 21" TV Set

— WATCH FOR FURTHER DETAILS —

We Rent TOOLS

Want to finish off your attic or basement; refinish your floors or do 1,001 other projects? Rent the tools you need and you'll save time, money and labor!

DRILLS • SAWS • POLISHERS • SANDERS • —and lots more at economical rental prices.

See Us Today!

Mrs. O. H. SCHNEIDER OF VULCAN WAS THE WINNER OF A SUNBEAM JUNIOR MIXMASTER on the Marshall-Wells Stores National Big Game Hunt.

A complete list of winners may be seen in our store.

MARSHALL-WELLS STORES
J. WOLFE - OWNER
PHONE 11 VULCAN